1961

TIGER TALES

Ya a very pretty
& smart girl. You
sure put some life
in our Latin Class.
See you in Latin II
Good Luck
John Willingham

Dear Jeanne,
Boy Latin I
sure has been
a blast hasn't
it. I think you
are a sweet and
swell girl. Stay as
you are now and you
will find success in
the future.
May God bless you,
Lynn

Dear Jeanne,
it has been
one good time after
another this year.
Hasn't Latin been
fun and by the way,
what does Richard
mean by (girl-friend).
Time has gone by
just hasn't it. Just
think summer is
almost here. Ven a
fun monters we will be at
the BEACH!
Lots of luck in the
future.
Always
Anne

Jeanne,
I hope you have had
a good time this year.
Hope your grades are
good. Have a nice
summer and good
luck on your exams
Paul

Anson Co. Historical Society
& Historical Properties Com.
206 East Wade Street
Wadesboro, NC 28170

0046

Jeanne Little
'60-'61

Jeanne
You are a friend
worth having. You
are one of the prettiest
and nicest girls I know
I know you will always
succeed in what ever you
try. Remember no chocolates
always
Ann B

Jeanne
We have had a lot of fun
together this year. Remember
those band trips we had.
Lots of luck do nice girl
CLP

Dear Jeanne
I have enjoyed
being in some
of your classes.
I think you are
a nice girl. Good luck
Tommy
Beck

Jeanne,
Freshmen year is
almost over now and
to look back on it will
bring a lot of old memories
See you next year
and much success to
very understanding person
Ed Jenkins

Jeanne,
What just I say. I know
I have enjoyed really
in some of your classes
this year. You are one of
the Crazy Girls of
the Crazy Girls of
Sweet Old Just Stay
Like it forget self and you
Save,
Cheer

Dear Jeanne, (Reserved for Babs")

This year has really turn at to be the best year I ever hoped to have and I know it has for you to.

I do wish we could have gotten in more classes together but we only got in Study hall and Health. It's a shame they broke up the Honor Study hall we were so Quiet! Now, I can't hardly say a word. And you know thats hard for little old me!

I well remember Freshman week when I couldn't talk for a whole week! I thought I would die. I do wish you could have been in Home Ec. with us, but your Latin was calling you.

Another thing that comes to my mind is the day all through Kay came from State! I know you will never forget that day. Jim was so cute. Someday, you will have to tell me how you trapped him! Ha!

I well remember the night of my spend the night party. Did you have bags? I don't think you did You, were smart to go to sleep. I could have killed Peggy (loudmouth

I don't think any of our next three years could ever be as good as this year has been. I guess Freshman just naturally have a better time at least that goes with me.

I can't began to put down on paper what a truely good and close friend you have been this year! Best of luck in all you do. Always a friend, Bob

THE
NINETEEN HUNDRED AND SIXTY ONE
TIGER TALES

PRESENTED BY

THE YEARBOOK STAFF OF

Wadesboro High School

Wadesboro, North Carolina

Editor . . . . . Gail Blalock
Assistant Editor . . . . . Juliette Ross
Business Managers . . . . . Macy Lookabill
Paulette Warren
Sports Editor . . . . . Blake Ratliff
Adviser . . . . Miss Jessie Ruth Honeycutt

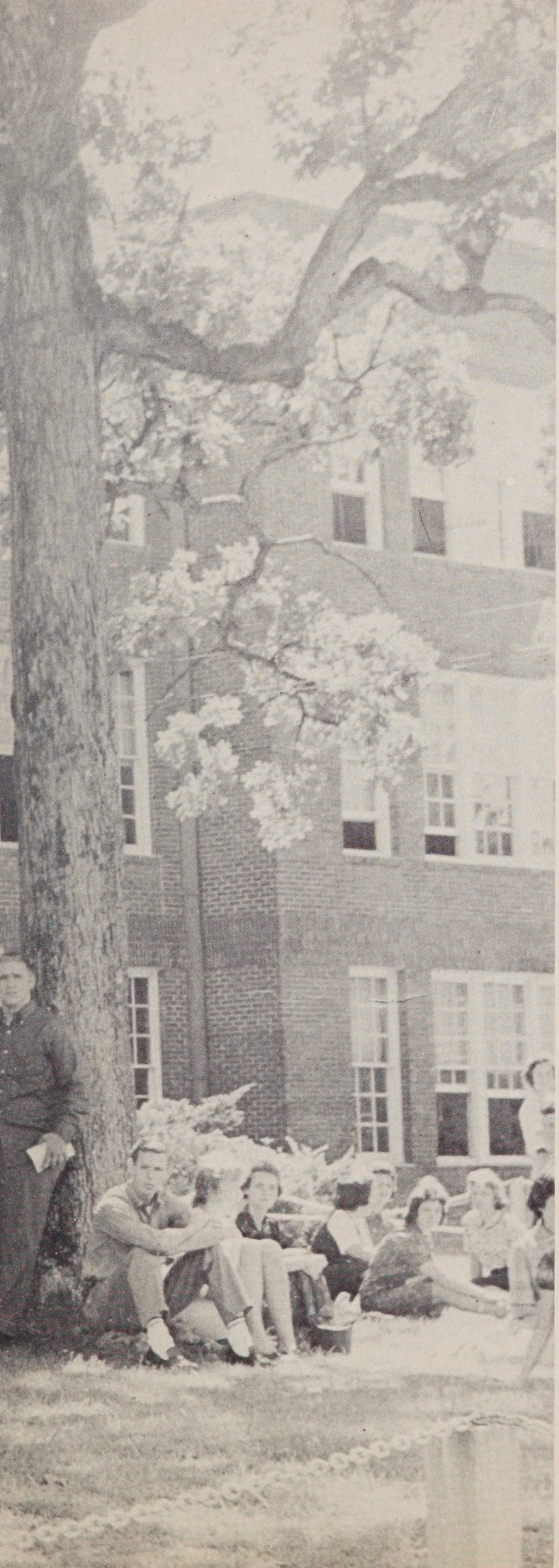

Alma Mater

Dear Alma Mater, Thy praises forever
we'll sing,
Dear Wadesboro High School,
Thy trophies to you we'll bring.
Dear Alma mater, to you we will ever
be true,
Dear Wadesboro High School, Our hearts
will linger with you.

Contents

Administration 6-10

Seniors 11-38

Juniors 39-43

Sophomores 44-47

Freshmen 48-52

Activities 53-72

Sports 73-84

Features 85-92

Advertisements 93-108

Best ever

Foreword

We have now reached the first plateau in our climb up the stairway of life. It is with regret that we leave our past but with faith that we strive to even greater heights.

The going so far has not been easy; there have been times when we stumbled along the way. Our teachers and our friends were always there to help. Life is not a "glass staircase." There are splinters and ragged edges; but with each experience, we learn how to climb unharmed and to face the world unafraid.

These are the stairs we looked longingly at before entering high school, as well as with fear our first day as freshmen. With tears in our hearts and pride in our walk, we descended graduation night, never again to ascend them as students.

And yet, the stairs remain, a symbol that we have greater heights to obtain.

To you, the Seniors of '61, this year's "Tiger Tales" is dedicated. Through it we hope you can look where you have already been--through precious memories. Nevertheless, we cannot climb backwards, only forward.

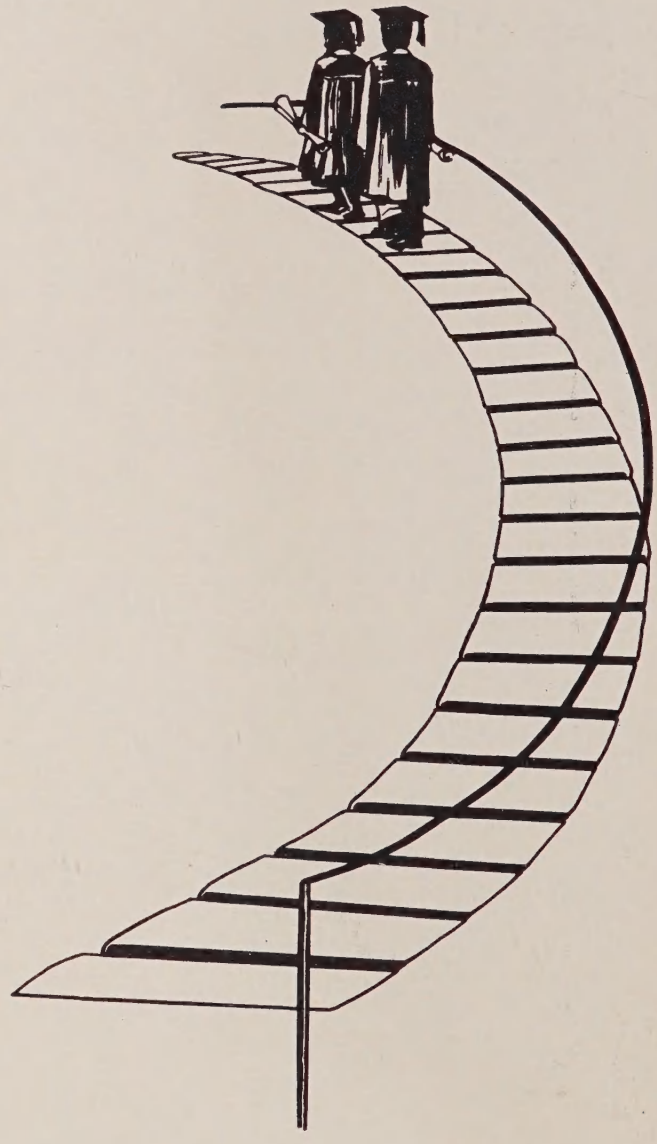

Dedication

We pay tribute to you as one of the most devoted members of the Wadesboro High School faculty. As we have taken each step toward adulthood, you have always been by our side to help us and to lift us when we stumble. You have been wherever we needed you to guide us, advise us, and when necessary, to push us toward our goals. In sincere appreciation for your guidance, patience, and friendship during the last four years, we, the seniors of 1961, dedicate the Tiger Tales to you, Mrs. Mildred Johnson.

MR. W. L. WILDERMUTH
SUPERINTENDENT

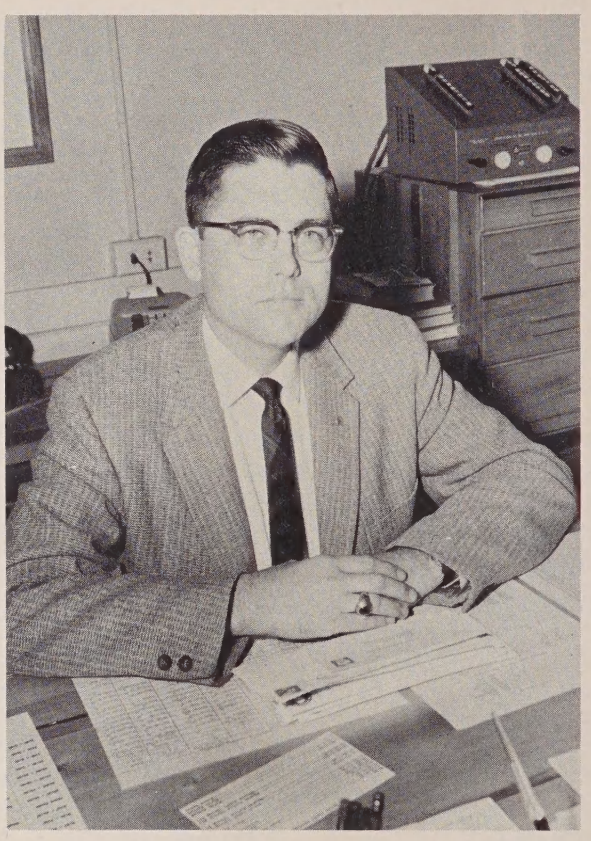

MR. B. F. STRICKLAND
PRINCIPAL

Administration

Mr. Charles Shelton, Mr. George Snuggs, Mr. W. L. Wildermuth, Mr. Charles Little, Mrs. Robert Covington, Mrs. J. M. Davis, Mr. Kenneth Horne, (not pictured) Mr. Bill Wheeler, Mrs. Jim Forlaw.

Faculty

Miss Jessie Ruth Honeycutt
Senior Advisor, Business English, Typing I, Shorthand I, Shorthand II, General Business, Tiger Tales Ad-

Mrs. Mildred Johnson
Senior Advisor, Typing I, Typing II, Bookkeeping, Office Practice, Shorthand I, National Honor Society Advisor.

Mr. David Kephart
Senior Advisor, Industrial Arts, Mechanical Drawings.

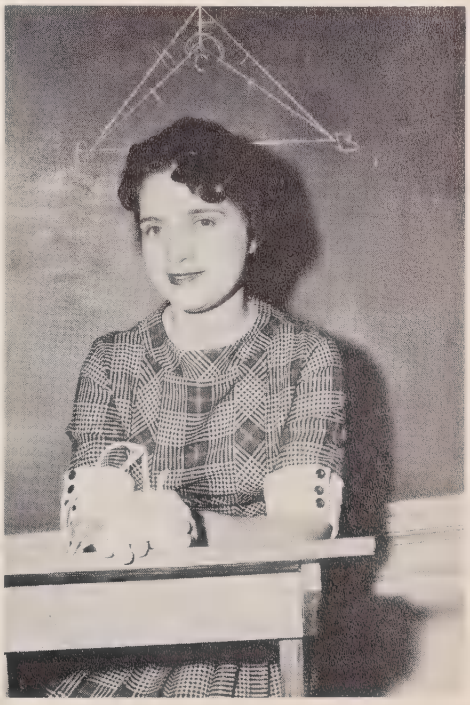

Miss Anne Bodenheimer
Business Arithmetic, Solid Geometry, Plane Geometry, Algebra I, Algebra II.

Mr. Elmer Lee Chaney
French I, French II, English IV.

Miss Helen Fasick
Biology, Civics, Geography.

Faculty

Mrs. Roy Gaddy
World History, Latin I, English I, Latin Club Advisor, Student Council Advisor.

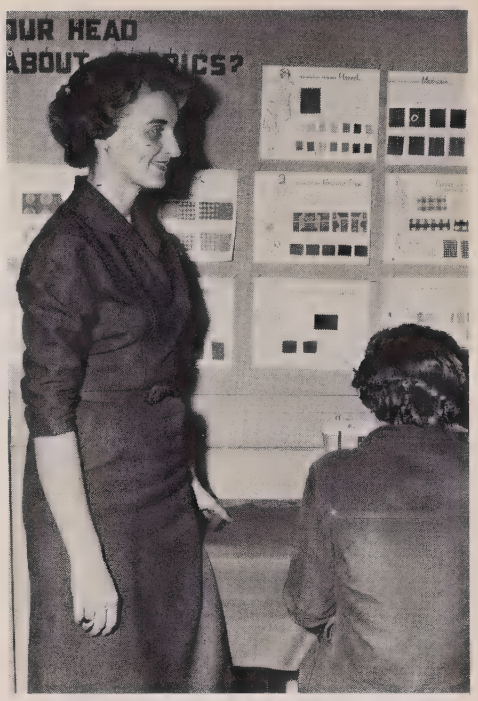

Mrs. Don Gray
Home Economics I, Home Economics II, Nutrition, National Junior Honor Society Advisor, F.H.A. Advisor.

Mr. Kenneth Greene
Advanced Algebra and Trigonometry, Algebra I, Physics, General Math, Golf Team Instructor.

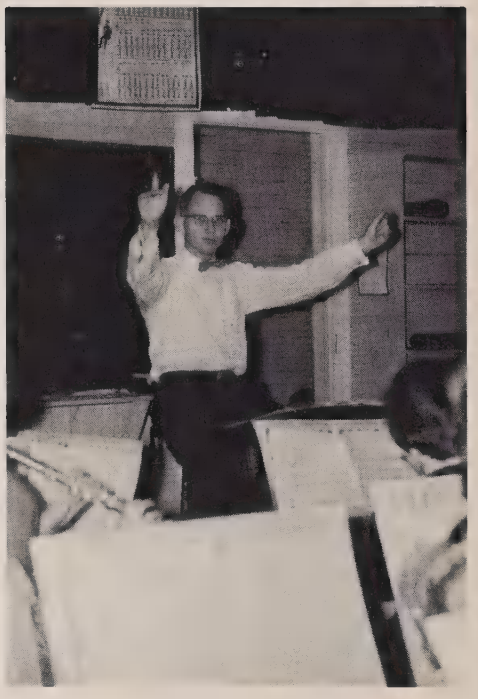

Mr. Harry Lenhoff
Band Director

Mrs. Bob McCue
English I, English III, English IV, Senior Play Advisor, Cheerleader Advisor.

Miss Susan Ratliff
English II, Reading, Junior Civitan Advisor, Student Prints Advisor.

Faculty

Mr. Anthony Sellari
Health and Physical Education, Personal Analysis, Social and Folk Dance Club Advisor, Assistant Football Coach, Boys' Basketball Coach.

Mr. J. Ray Shelton
U. S. History, Sociology and Economics, Athletic Director, Monogram Club Advisor

Mrs. Jeanette Smith
Girls' Health and Physical Education.

Jeanette L. Smith

Miss Carrie Sturgis
Librarian, Library Science, Library Club Advisor, F.T.A. Advisor.

Miss Edna Sutphin
Public School Music, General Music.

Miss Sarah Yaraborough
General Science, Biology, Chemistry.

MRS. BILL JARMAN
Secretary to Mr. Wildermuth

MR. ROBERT BURR
Maintenance

MR. WADE STOUT
President of the P. T. A.

MRS. VAN WHELESS
Dietician

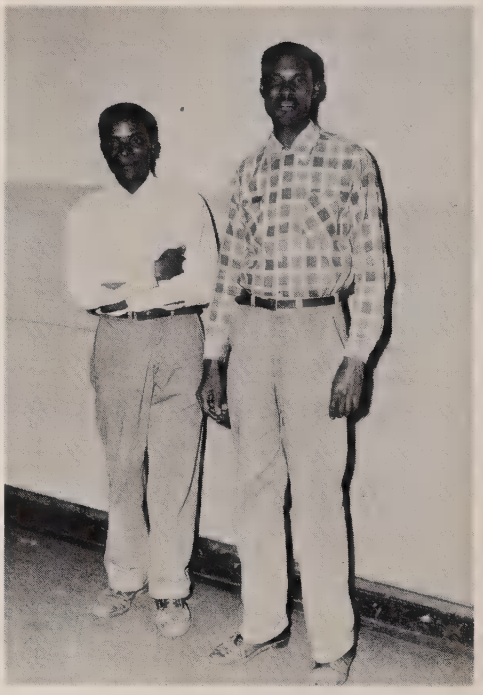

BOSTON and LUCIUS
Janitors

Bus Drivers

BUS DRIVERS
Wade Hildreth, Nancy Almond,
Douglas Davis, Jerry Tucker,
Freddy Paul, Addison Moore.

SENIORS

Senior

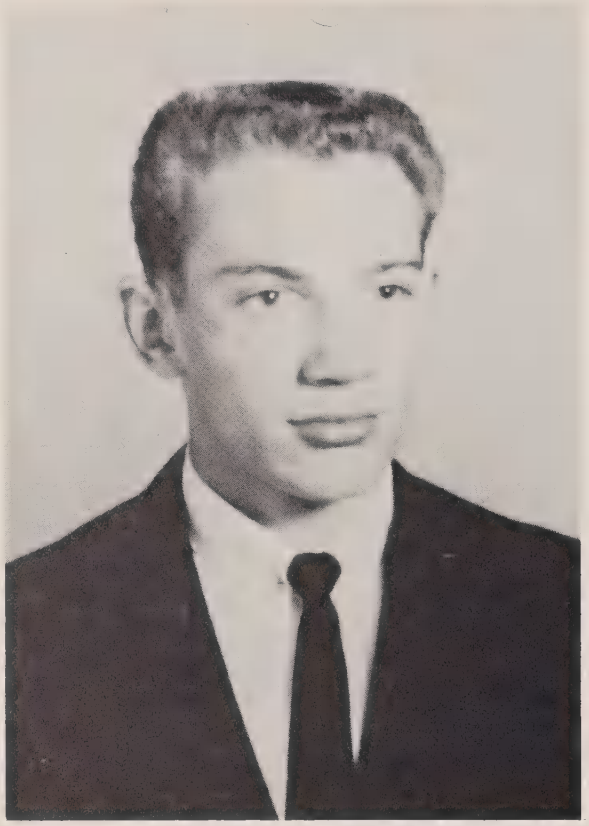

PRESIDENT
David Bennett Hill, Jr.

ADVISERS
Miss Jessie Ruth Honeycutt, Mrs. Mildred Johnson, Mr. David Kephart.

VICE PRESIDENT
Blake Arnold Ratliff, Jr.

Class Song
(Tune: "Ebb Tide")

Now's the time, we must part
But we know in our hearts
That no matter how far
We may roam, we shall come home
To you.

Through the grades, one through twelve
All these memories we have held
And will hold forever more
Until time shall be no more.

Wadesboro High School through you
Now our dreams can come true
To all who have shared
Our fondest memories and cares
We now say good-bye!

by - Ron Mann Whisnant

Officers

CLASS MOTTO

"In youth we learn;
In age we understand."
Marie Ebner-Eschenbach

CLASS FLOWER
Red Rose

CLASS COLORS
Red and White

MASCOTS
Marshall Plyde Ratliff
Mary Eddins

SECRETARY
Linda Faye Diggs

TREASURER
Sylvia Faye Jarrell

Seniors

JOAN RADELLE AUSTIN

ERSKINE YATES ALMOND

ROSEMARY ALLEN

JERRY SUTHERLAND BALLARD

MARY JULIA BAKER

KENNETH CALVIN BAKER

BARBARA ANNE BEACHUM

FRANKIE GAIL BLALOCK

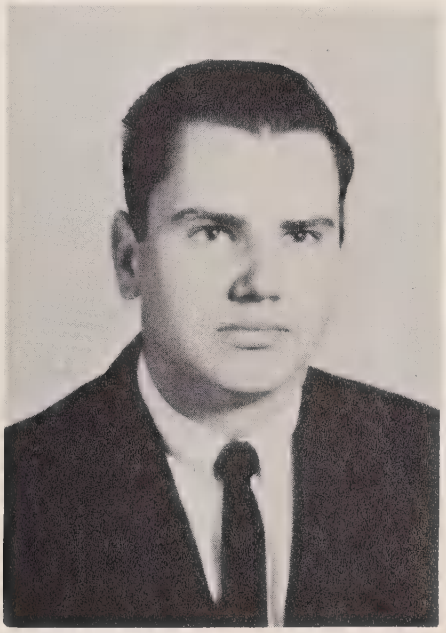

CHARLES HENDERSON BRIDGES, JR.

SANDRA GAIL BROWER

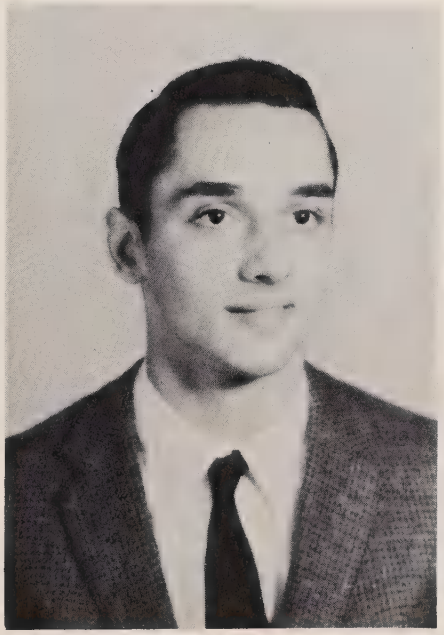

GEORGE DUNLAP BURNS, JR.

JENNIE FRANCES BURNS

Seniors

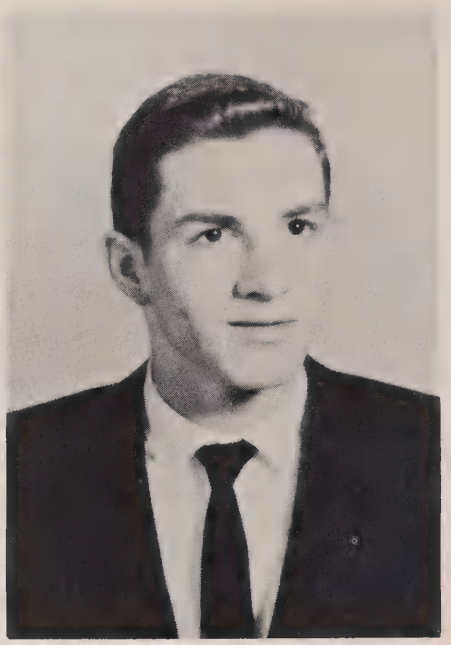

JOSEPH VANDERBILT CAPELL, III

JUDITH REBECCA CALIGAN

MARY KATHRYN BURNS

MARGARET MAXINE COLEY

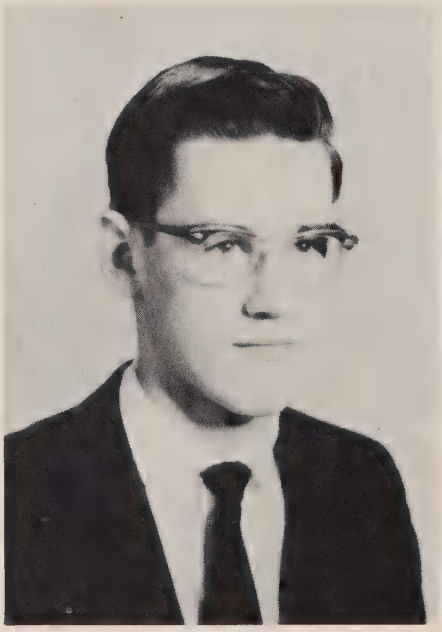

GEORGE COSTNER CHILDS, JR.

BEVERLY JEAN CHEWNING

MARARUTH ALLEN COX

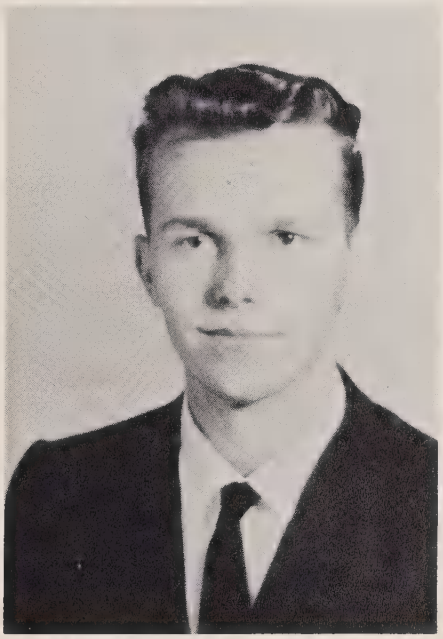

JOHN BUNYAN CRIDER, JR.

DOUGLAS YATES DAVIS

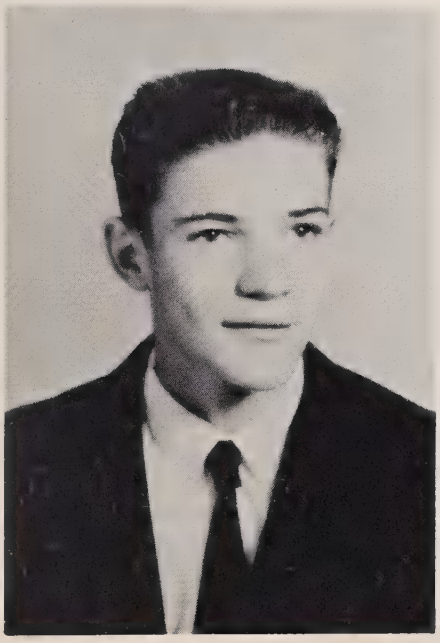

ABNER DEESE, JR.

LINDA FAYE DIGGS

NANCY ELIZABETH GATEWOOD

Seniors

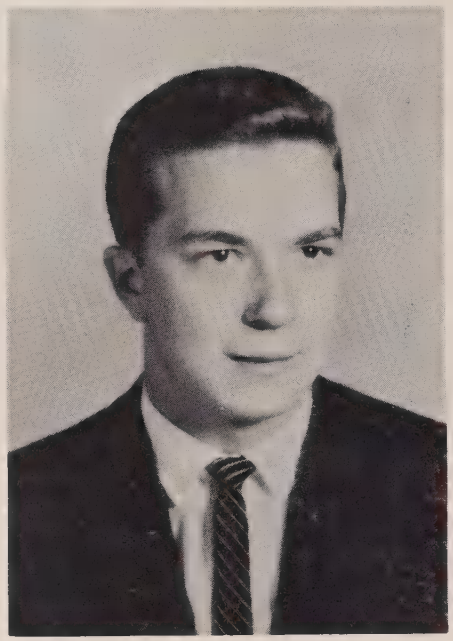

MARVIN JOSEPH HAMER, JR.

JOYCE GERALDINE GRIFFIN

BARBARA JEAN GREGORY

ZONDRA LAVON HARWOOD

BRENDA JEAN HARRINGTON

MAXINE HILDA HANNA

BETTY ANN HILDRETH

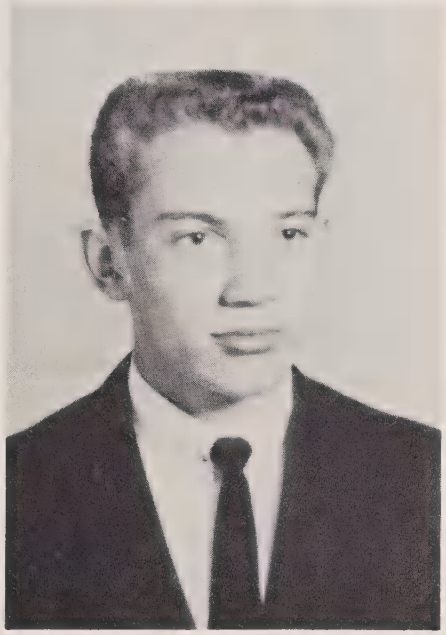

DAVID BENNETT HILL, JR.

JOYCE MAE HINSON

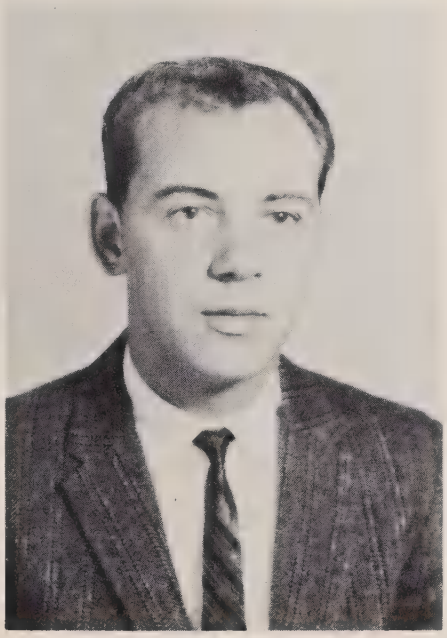

JERRY FRANKLIN HOOKS

ROSANNAH ELIZABETH HUNT

EDWARD NEAL HUNTLEY, JR.

Seniors

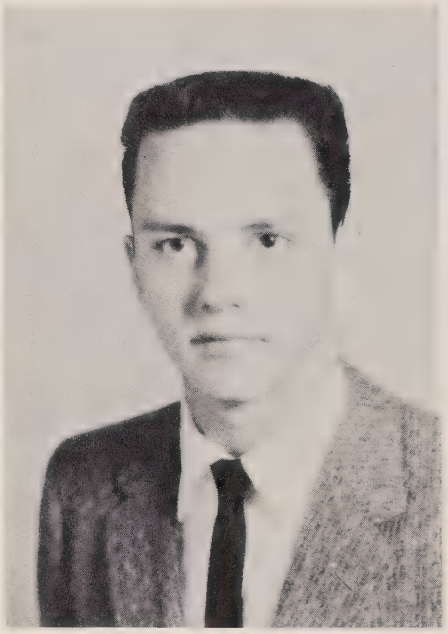

STEPHEN THOMAS JAMES

SYLVIA FAYE JARRELL

CATHY JO JENKINS

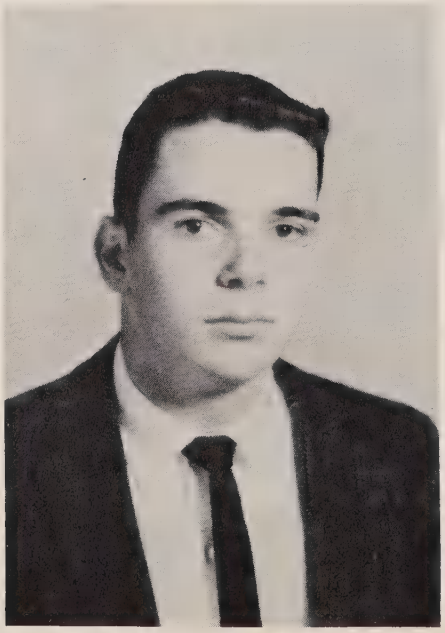

BURNIS PRESTON KELLY

MIRIAM DENA KRESS

LENEVA IRENE LEE

HILDA HARDISON LITTLE

SUSAN BENNETT LITTLE

MACIE ANNETTE LOOKABILL

CLAUDE DAVID MAREE

CAROLYN ELAINE MARTIN

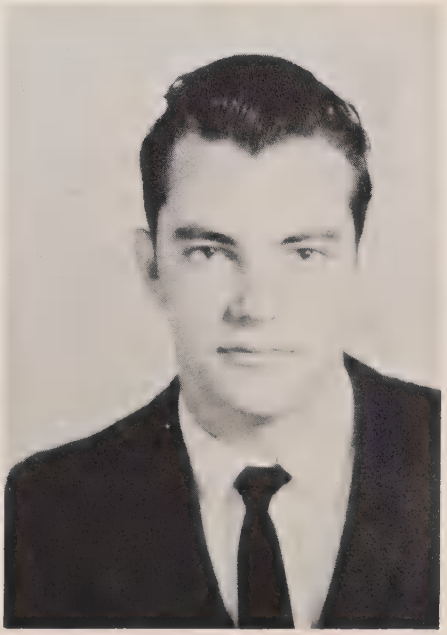

EVERETTE RYVERS MASON

Seniors

ALLEN INGRAM MOORE

ADDISON MOORE, JR.

THOMAS EDWARD McBRIDE

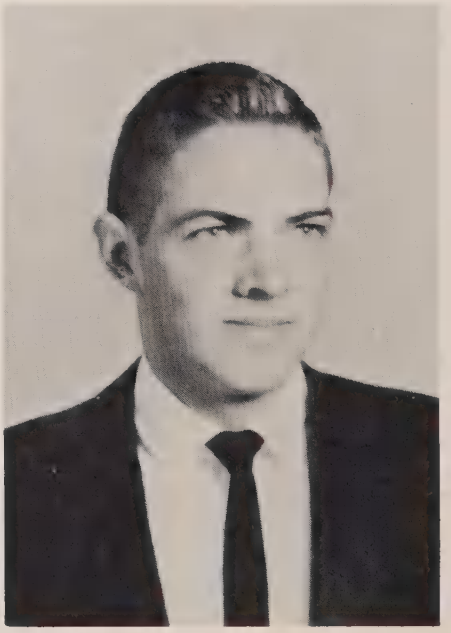

SAMUEL WAYNE MUDD

CHARLES GARY MORRISON

MARY KATHERINE MOORE

PEGGY ANN NORTHCUTT

JUDY ELIZABETH OLIVER

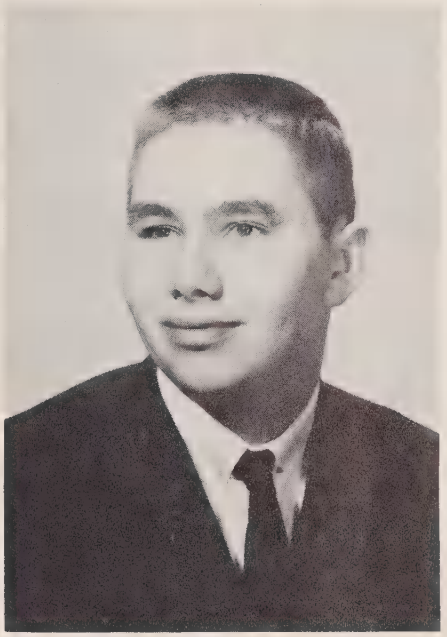

VICTOR JAMES ORMSBY, III

MARY ANNETTE PATE

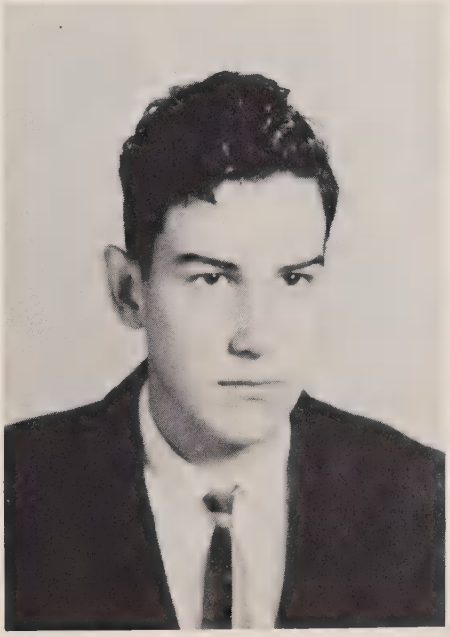

LARRY EDGAR PAUL

NITA ELIZABETH PEGRAM

Seniors

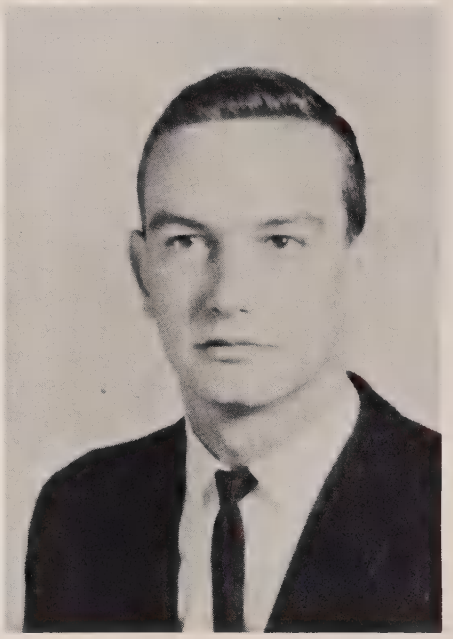

BLAKE ARNOLD RATLIFF, JR.

ANGELA JENNINGS PRATT

ELIZABETH ANNETTE POLSON

MARY VICTORIA RATLIFF

MARTHA DELL RATLIFF

MARGARET JANICE RATLIFF

CATHERINE SANDRA ROGERS

VICKY GAYNELLE RORIE

JULIETTE DUNLAP ROSS

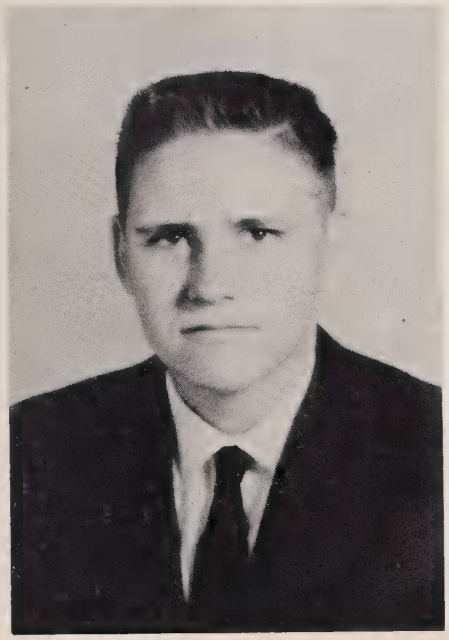

CALVIN CHARLES RUSHING

NANCY RUTH SELLERS

JEWELL FRANCES SESSIONS

Seniors

MARGARET RYMER SIMMONS

BRENDA JOYCE TARLTON

ODELIA BERNICE TARLTON

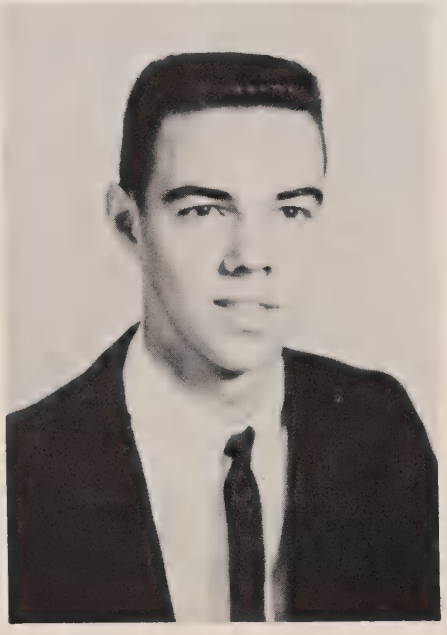

JOHN WALKER TEAL

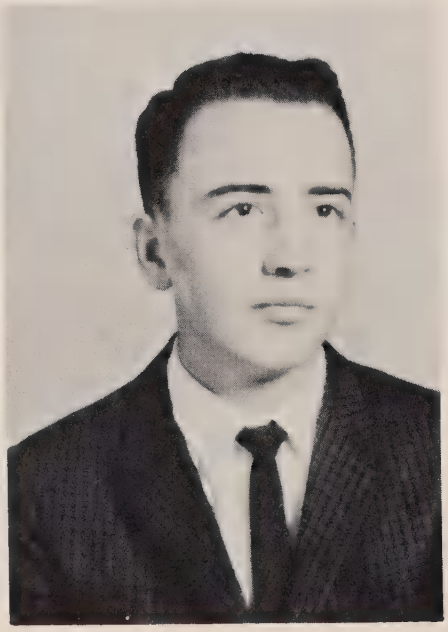

THOMAS LENDON TEAL

IRENE ANN TERRY

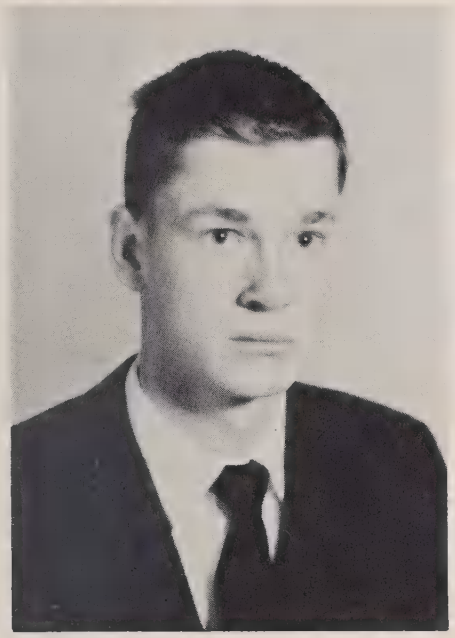

DAVID HENRY THOMAS, III

EARL DEBERRY THOMPSON

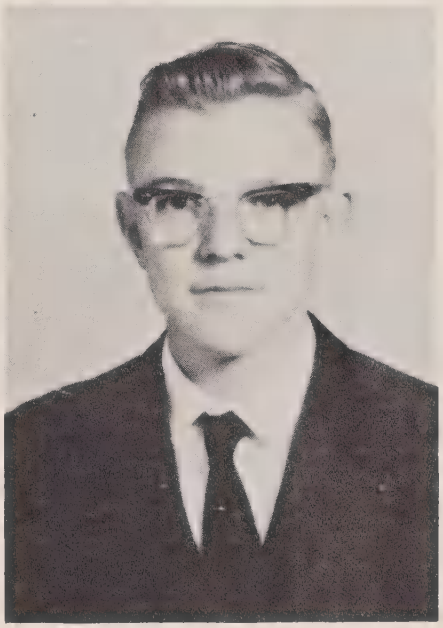

LANGFORD ALEXANDER TREADAWAY

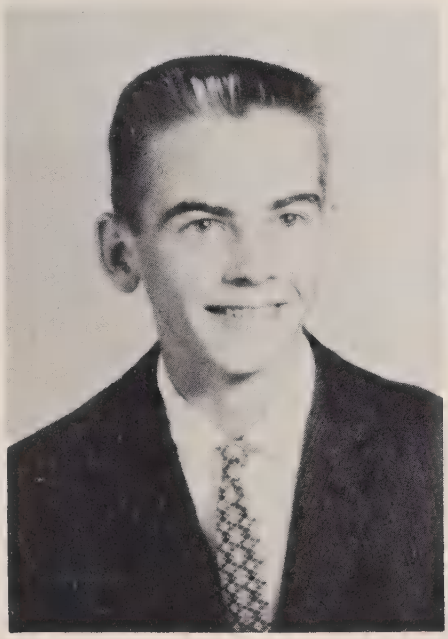

PHILLIP RAY TREADAWAY

MARSHA CAMPBELL TUCKER

KAY FRANCES TYSON

Seniors

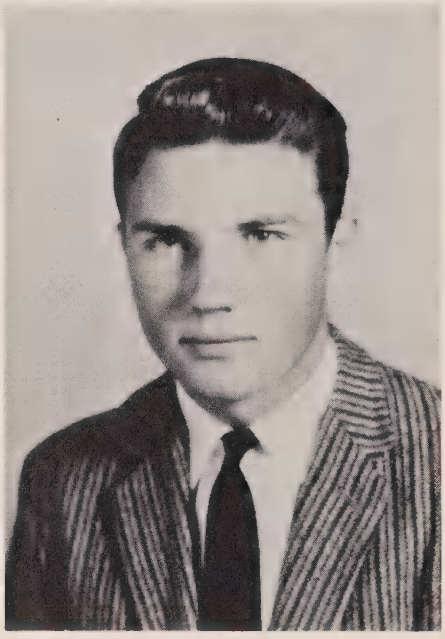

JETHRO WALLACE

PAULETTE JOYCE WARREN

BARBARA RAYE WEBB

SANDRA KAY WELCH

ROSE MARIE WHISNANT

JOYCE AILEEN WILKES

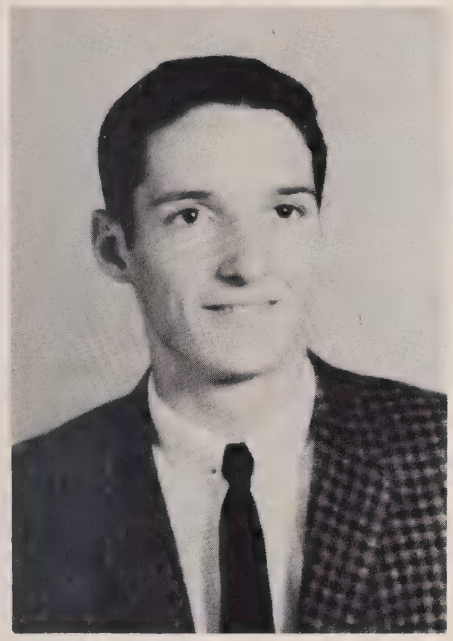

RONALD WALTER WILLIAMSON

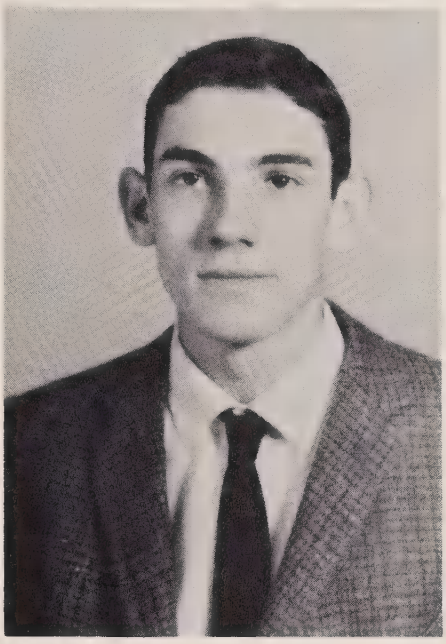

FREDDY DANIEL WRIGHT

Senior Honors

ROSEMARY ALLEN

F.H.A. 1; Pep Night Committee 1,3; Social and Folk Dance Club 2,3,4; Student Council 2,4; Library Club 2; French Club 3; Tri-Hi-Y 3; Booster Club 3; Jr.-Sr. Committee 3; F.T.A. 4; Annual 4; Superlative 4.

JOAN RADELLE AUSTIN

F.H.A. 1,3,4; Social and Folk Dance Club 2; Booster Club 3; Latin Club 2; Library Club 4; Jr.-Sr. Committee 3; Hi-Fi Club 3,4.

KENNETH CALVIN BAKER

Safety Patrol 1,2; Booster Club 2,3,4; Football 2,3; Hi-Y 3; Jr.-Sr. Committee 3.

MARY JULIA BAKER

F.H.A. 1,2,3; Glee Club 3; Social and Folk Dance Club 2; Jr.-Sr. Committee 3; Basketball 1,2,3,4; Co-Captain 4; Superlative 4.

JERRY SUTHERLAND BALLARD

Booster Club 1,2,3; Photography Club 1,2; Social and Folk Dance Club 2,3,4; Jr.-Sr. Committee 3; Hi-Y 3.

BARBARA ANNE BEACHUM

Class Treasurer 1; F.H.A. 1; Student Council 1,3; Latin Club 2,3; Annual Staff 2,3; Social and Folk Dance Club 2,3,4; Jr.-Sr. Committee 3; Class President 3; Booster Club 3; Tri-Hi-Y 3; Student Prints Staff 4; Circulation Manager 4; Junior Civitan Club 4; F.T.A. 4; Treasurer 4; Superlative 4; Pep Night Committee 1,2,3; Homecoming Float Committee 3,4.

FRANKIE GAIL BLALOCK

Latin Club 2; Social and Folk Dance Club 2,3,4; Regulating Committee 2,3,4; F.H.A. 1; Booster Club 1,2,3; Cheerleader 3,4; Tri-Hi-Y 3; Junior Civitan Club 3,4; National Junior Honor Society 2; National Honor Society 3; Homecoming Sponsor 3; J.V. Cheerleader 1; Annual Staff 1,2,3,4; Assistant Editor 3; Editor-in-Chief 4; Jr.-Sr. Committee 3; Senior Play 4.

CHARLES HENDERSON BRIDGES

Social and Folk Dance Club 2,3,4; Jr.-Sr. Committee 3; Pep Night Committee 3; Hi-Y 3; Glee Club 3.

Senior Honors

SANDRA GAIL BROWER

Booster Club 1,2,3; B-Team Cheerleader 1; Varsity Cheerleader 3,4; Latin Club 2,3; President 2; Junior Civitan Club 2,3,4; Vice President 3; Social and Folk Dance Club 2,3,4; Regulating Committee 3,4; F.H.A. 1,2,3; District Historian 3; National Junior Honor Society 2; National Honor Society 3,4; Tri-Hi-Y 3; Junior Marshal 3; S.I.P.A. Representative; Student Prints Staff 1,2,3,4; Associate Editor 3; News Editor 4; Pep Night Committee 1,2,3; Jr.-Sr. Committee 3; Student Council 4; Secretary 4; Football Sponsor 3,4; Homecoming Queen 4; Superlative 4; Senior Play 4.

GEORGE DUNLAP BURNS, JR.

Basketball 2,3,4; Social and Folk Dance Club 2,4; Science Club 2,3; Parliamentarian 2; Photography Club 2,3; Hi-Y 3.

JENNIE FRANCES BURNS

F.H.A. 1,2; Social and Folk Dance Club 2; Jr.-Sr. Committee 3; Booster Club 1; Hi-Fi Club 3; Glee Club 3.

MARY KATHRYN BURNS

F.H.A. 1,2; Booster Club 1,2,3; President 3; Social and Folk Dance Club 2,3,4; Tri-Hi-Y 3; French Club 3; Library Club 3.

JUDITH REBECCA CALIGAN

F.H.A. 1,2,3; Reporter 3; Booster Club 1,2,3; Student Prints Staff 2,3,4; Associate Editor 4; National Junior Honor Society 2; Parliamentarian 2; National Honor Society 3; Library Club 2; Pep Night Committee 1,2,3; Jr.-Sr. Committee 3; French Club 3; Junior Marshal 3.

JOSEPH VANDERBILT CAPELL, III

Football 1,2,3,4; Co-Captain 2; Basketball Manager 1; Monogram Club 3,4; Golf Team 4; Junior Civitan Club 1,2,3,4; Social and Folk Dance Club 2,3,4; Freshman Citizenship Cup Award 1; Jr.-Sr. Committee 3; Superlative 4; Student Body Vice President 3; Student Body President 4; Pep Night Committee 2; Honorable mention on the "All Conference Football Team".

BEVERLY JEAN CHEWNING

J.V. Cheerleader 1; F.H.A. 1,2; Booster Club 1,2,3; Student Prints Staff 1,2,3,4; Associate Editor 4; Annual Staff 4; Social and Folk Dance Club 2,3,4; F.T.A. 4; Junior Civitan Club 3,4; Tri-Hi-Y 3; Latin Club 2,3; Officer 3; Pep Night Committee 1,2,3; Jr.-Sr. Committee 3; Superlative 4; Homecoming Cheerleader 3.

GEORGE COSTNER CHILDS, JR.

Science Club 1,2; Photography Club 1,2; Latin Club 2,3; Hi-Y 3; Chaplain 3; Hi-Fi Club 3; Basketball 2,3,4; Editor for Senior Class 4; Social and Folk Dance Club 3,4.

MARGARET MAXINE COLEY

F.H.A. 1; National Junior Honor Society 2; Vice President 2; National Honor Society 3,4; Vice President 4; Latin Club 2, 3; Vice President 3; Student Prints 4; Annual Staff 4; Social and Folk Dance Club 2,3; Tri-Hi-Y 3; Library Club 2; Junior Marshal 3; F.T.A. 4; Jr.-Sr. Committee 3; Homecoming Committee 3,4; Sophomore Citizenship Cup Award 2; Pep Night Committee 3; Senior Play Committee 4.

MARARUTH ALLEN COX

Annual Staff 1; Band 1,2; Latin Club 2,3; Booster Club 2,3; French Club 3; Social and Folk Dance Club 2,3,4; Tri-Hi-Y 3; Jr.-Sr. Committee 3; Pep Night Committee 2,3; Student Prints Staff 2,3; Circulation Manager 4; Senior Play 4.

JOHN BUNYAN CRIDER, JR.

Football 2; Safety Patrol 1,2; Social and Folk Dance Club 2,3,4; Booster Club 2,3; Bus Driver 3; Jr.-Sr. Committee 3; Future Business Leaders of America 3; Pep Night Committee 2,3; Hi-Y 3.

DOUGLAS YATES DAVIS

Social and Folk Dance Club 2,3,4; Booster Club 2,3; Future Business Leaders of America 3; Photography Club 3; Library Club 4; Officer 4; Hi-Y 3; Pep Night Committee 3; Jr.-Sr. Committee 3; Safety Patrol 1,2.

ABNER DEESE, JR.

Class President 2; Jr.-Sr. Committee 3; Pep Night Committee 2; Social and Folk Dance Club 4; Superlative 4; Hi-Y 3.

LINDA FAYE DIGGS

F.H.A. 1,2,3; Basketball 2,3,4; Co-Captain 4; Student Prints Staff 1,2,3,4; Exchange Editor 4; Social and Folk Dance Club 2,3; Tri-Hi-Y 3; Booster Club 1,2,3; French Club 3; Student Council 2; Class Secretary 4; National Junior Honor Society 2; National Honor Society 3; Pep Night Committee 1,2,3; Jr.-Sr. Committee 3; Junior Marshal 3; Photography Club 2.

NANCY ELIZABETH GATEWOOD

F.H.A. 1,2; Latin Club 2,3; Class Treasurer 1; Homeroom Treasurer 1,3,4; Jr.-Sr. Committee 3; Student Council 3,4; Student Prints Staff 1,2,3,4; Managing Editor 4; National Junior Honor Society 2; President 2; National Honor Society 3,4; Treasurer 4; Social and Folk Dance Club 2,3; Basketball 1,2,3,4; Miss Hi Miss 4.

BARBARA JEAN GREGORY

F.H.A. 1; Social and Folk Dance Club 2,3; Booster Club 3; Tri-Hi-Y 3; Business Leaders of America 3; Library Club 4; Jr.-Sr. Committee 3; Pep Night Committee 3.

JOYCE GERALDINE GRIFFIN

Library Club 2,4; Latin Club 3; Student Council 2,3; Junior Citizenship Cup Award 3; Superlative 4.

MARVIN JOSEPH HAMER, JR.

Football 1,2,3,4; Tri-Captain 4; All Conference 4; Honorable Mention All State 4; Basketball 1,2,3,4; Captain 4; Baseball 1,2,3,4; Jr.-Sr. Committee 3; Booster Club 3,4; Monogram Club 2,3,4; Junior Civitan Club 2,3,4; President 4; Student Council 2; Social and Folk Dance Club 2,3,4; Regulating Committee 3,4; Glee Club 3; Pep Night Committee 2,3; Superlative 4; Senior Play Committee 4.

Senior Honors

MAXINE HILDA HANNA

F.H.A. 1; Library Club 2; Pep Night Committee 1; Social and Folk Dance Club 2; Senior Play Committee 4; Jr.-Sr. Committee 3; Homecoming Committee 4.

BRENDA JEAN HARRINGTON

F.H.A. 1,2,3; Basketball 1,2,3,4; Social and Folk Dance Club 2,3; Tri-Hi-Y 3; Booster Club 2,3; French Club 3; Student Council 2; Pep Night Committee 1,2,3; Jr.-Sr. Committee 3; Photography Club 2.

ZONDRA LAVON HARWOOD

F.H.A. 1,2,3; Treasurer 3; Booster Club 1,2,3; Latin Club 2, 3; Pep Night Committee 1,2,3; Social and Folk Dance Club 2, 3,4; Tri-Hi-Y 3; Jr.-Sr. Committee 3; F.T.A. 4; Vice President 4; Library Club 4; Reporter 4; Business Staff of Annual 4.

BETTY ANN HILDRETH

F.H.A. 1; Social and Folk Dance Club 2,3; Booster Club 3; Homeroom Vice-President 1; Glee Club 3; Alternate Cheerleader 2; Cheerleader 3,4; Chief 4; Homecoming Sponsor 4; Superlative 4; Pep Night Committee 3.

DAVID BENNETT HILL, JR.

Football 2,3,4; Honorable Mention All Conference 4; Jr.-Sr. Committee 3; Booster Club 3,4; Monogram 3,4; Student Council 1,2; Glee Club 3; Social and Folk Dance Club 2,3,4; President 3; Regulating Committee 2,3,4; Class President 4; Science Club 2, Superlative 4; Pep Night Committee 2,3.

JOYCE MAE HINSON

Tri-Hi-Y 3; Social and Folk Dance Club 2; Science Club 1; Hi-Fi Club 3,4; Jr.-Sr. Committee 3.

JERRY FRANKLIN HOOKS

Social and Folk Dance Club 3,4; Photography Club 2; Band 1.

ROSANNAH ELIZABETH HUNT

Tri-Hi-Y 3; Booster Club 3; French Club 3; Jr.-Sr. Committee 3; Pep Night Committee 3.

EDWARD NEAL HUNTLEY, JR.

Football 1,2; Basketball 1,2,3,4; Social and Folk Dance Club 2; Safety Patrol 1; Monogram Club 1,2,3,4; Hi-Y 3.

STEPHEN THOMAS JAMES

Class Officer 1,3; Jr.-Sr. Committee 3; Booster Club 1,2,3; Social and Folk Dance Club 2,3,4; Student Council 1,3; Safety Patrol 1; French Club 3; Senior Play 4; Pep Night Committee 2,3.

SYLVIA FAYE JARRELL

F.H.A. 1; Latin Club 3; National Junior Honor Society 2; National Honor Society 3,4; Class Officer 3,4; Jr.-Sr. Committee 3; Pep Night Committee 2,3; D.A.R. Good Citizen 4; Superlative 4.

CATHY JO JENKINS

Annual Staff 1,2; F.H.A. 1,2,3; Social and Folk Dance Club 2,3; Glee Club 2,3; Secretary 3; Jr.-Sr. Committee 3.

BURNIS PRESTON KELLY

Football 1,2; Social and Folk Dance Club 2,3,4; Photography Club 1,2; French Club 3; Pep Night Committee 1,2; Jr.-Sr. Committee 3; Senior Play Committee 4.

MIRIAM DENA KRESS

F.H.A. 1; Booster Club 1,2,3; Student Prints Staff 1,2,3,4; Feature Editor 3,4; Social and Folk Dance Club 2,3,4; Latin Club 2; Parliamentarian 2; National Junior Honor Society 2; National Honor Society 3,4; French Club 3; Marshal 3; Girl's State Representative 3; Pep Night Committee 1,2,3; Jr.-Sr. Committee 3; Senior Play Committee 4; Superlative 4.

LENEVA IRENE LEE

F.H.A. 2; Social and Folk Dance Club 2; Jr.-Sr. Committee 3; Pep Night Committee 3.

HILDA HARDISON LITTLE

Student Prints Staff 1,2,3,4; Associate Editor 3; Editor-in-Chief 4; National Junior Honor Society 2; National Honor Society 3,4; President 4; Superlative 4; Girl's State Representative 3; Latin Club 2,3; Vice President 2; Homecoming Cheerleader 3; Chairman of Jr.-Sr. Steering Committee 3; Marshal 3; Senior Play 4; Junior Civitan Club 3,4; Annual Staff 2; F.H.A. 1; Booster Club 1,2,3; Secretary-Treasurer 2; French Club 3; Social and Folk Dance Club 2,3,4.

SUSAN BENNETT LITTLE

4-H Club 1; President 1; Library Club 2,3,4; Booster Club 3; French Club 3; Tri-Hi-Y 3; F.T.A. 3,4; Treasurer 3; Jr.-Sr. Committee 3; W.O.W. History Award 3.

MACIE ANNETTE LOOKABILL

Class Secretary 1; F.H.A. 1,2; Reporter 2; Social and Folk Dance Club 3,4; F.T.A. 4; Secretary 4; Latin Club 2; Tri-Hi-Y 3; Booster Club 2,3; Annual Staff 2,3,4; Business Manager 4; Pep Night Committee 1,2,3; Jr.-Sr. Committee 3.

CLAUDE DAVID MAREE

Monogram Club 3,4; Sergeant of Arms 4; Baseball 2,3; Bus Driver 2,3; Hi-Y 3; Jr.-Sr. Committee 3.

CAROLYN ELAINE MARTIN

F.H.A. 1,2,3,4; Social and Folk Dance Club 2; Homecoming Committee 3,4; Jr.-Sr. Committee 3; Latin Club 2; Glee Club 3.

EVERETTE RYVERS MASON

Hi-Y 3; Jr.-Sr. Committee 3; Pep Night Committee 3; Social and Folk Dance Club 2,3,4; Booster Club 1,2,3.

Senior Honors

THOMAS EDWARD McBRIDE

Photography Club 2,3; French Club 3; Hi-Y 3; Social and Folk Dance Club 4; Jr.-Sr. Committee 3; Pep Night Committee 3.

ADDISON MOORE, JR.

Bus Driver 3,4; Jr.-Sr. Committee 3; Pep Night Committee 3; Hi-Y 3.

ALLEN INGRAM MOORE

Social and Folk Dance Club 4; Safety Patrol 1,2; Hi-Y 3; Basketball 2; Photography Club 2; Jr.-Sr. Committee 3; Pep Night Committee 3.

MARY KATHERINE MOORE

Social and Folk Dance Club 2,3,4; Business Leaders of America 3; Secretary 3; Jr.-Sr. Committee 3; Pep Night Committee 1,2,3; Library Club 3; Booster Club 1,2,3; F.T. A. 4; Historian 4; F.H.A. 1,2,3; Senior Play Committee 4; Tri-Hi-Y 3.

CHARLES GARY MORRISON

Football 1,2; Baseball 1,2,3; Monogram Club 1,2,3,4; Jr. Sr. Committee 3; Pep Night Committee 3.

SAMUEL WAYNE MUDD

Band 1,2,3,4; Safety Patrol 1; Booster Club 3; Band Club 2; Football 2,3,4; Social and Folk Dance Club 2,3,4; Monogram Club 4; Jr.-Sr. Committee 3; Pep Night Committee 3.

PEGGY ANN NORTHCUTT

F.H.A. 1,2,3; Social and Folk Dance Club 2,3; Library Club 4; Jr.-Sr. Committee 3; Glee Club 2,3; F.T.A. 4; Senior Play Committee 4; Pep Night Committee 3.

JUDY ELIZABETH OLIVER

F.H.A. 1,2; Glee Club 3; Booster Club 3; Social and Folk Dance Club 1,2; Library Club 4; Jr.-Sr. Committee 3; Pep Night Committee 3.

VICTOR JAMES ORMSBY, III

Football 1,2,3; Tri-Captain 4; Band 1; Monogram Club 2,3,4; Safety Patrol 1,2; Booster Club 1,2,3; Manager Baseball Team 1; Jr.-Sr. Committee 3.

MARY ANNETTE PATE

F.H.A. 1,2; Booster Club 1,2,3; Social and Folk Dance Club 2,3,4; Tri-Hi-Y 3; Treasurer 3; French Club 3; Annual Staff 2,3,4; Pep Night Committee 1,2,3; Jr.-Sr. Committee 3; Senior Play Committee 4.

LARRY EDGAR PAUL

Band 1,2; Safety Patrol 1; Social and Folk Dance Club 3,4; Jr.-Sr. Committee 3; Pep Night Committee 3.

NITA ELIZABETH PEGRAM

F.H.A. 1,2; Booster Club 3; Social and Folk Dance Club 3,4; Tri-Hi-Y 3; Library Club 3,4; Jr.-Sr. Committee 3.

ELIZABETH ANNETTE POLSON

F.H.A. 1,2; National Junior Honor Society 2; National Honor Society 3; French Club 3; Social and Folk Dance Club 2,3; Booster Club 1,2,3; Student Council 1,3,4; Annual Staff 4; Copy Editor 4; Junior Marshal 3; Jr.-Sr. Committee 3; Tri-Hi-Y 3; Pep Night Committee 2,3.

ANGELA JENNINGS PRATT

F.H.A. Club 1,3,4; Latin Club 2; Social and Folk Dance Club 2,3,4; Glee Club 3; Jr.-Sr. Committee 3.

BLAKE ARNOLD RATLIFF, JR.

Class Vice-President 4; Football 2,3,4; Co-Captain 4; Basketball 2,3,4; Golf 4; Monogram Club 2,3,4; Booster Club 1,2,3; Social and Folk Dance Club 2,3,4; Jr.-Sr. Committee 3; Annual Staff 3,4; Sports Editor 4; Pep Night Committee 1, 2,3; Superlative 4.

MARGARET JANICE RATLIFF

Booster Club 1,2,3; F.H.A. 1,2; B-Team Cheerleader 1,2; Varsity Cheerleader 3,4; French Club 3; President 3; Social and Folk Dance Club 2,3,4; Superlative 4; F.T.A. 4; President 4; Student Council 3; Annual Staff 3,4; Tri-Hi-Y 3; Pep Night Committee 1,2,3; Jr.-Sr. Committee 3; Homecoming Float Committee 4; Carrousel Princess 4.

MARTHA DELL RATLIFF

Student Prints 1,2,3,4; Circulation Manager 4; Jr.-Sr. Committee 3; Booster Club 1,2,3; Latin Club 2,3; Tri-Hi-Y 3; Social and Folk Dance Club 2,3; F.H.A. 1.

MARY VICTORIA RATLIFF

F.H.A. 1,2; Social and Folk Dance Club 2,3; Booster Club 2, 3; Pep Night Committee 2,3; Jr.-Sr. Committee 3; Student Council 4.

CATHERINE SANDRA ROGERS

Booster Club 3; F.H.A. 1; French Club 3; Latin Club 2; Students Prints Staff 2,3,4; Business Manager 4; Tri-Hi-Y 3; Social and Folk Dance Club 2,3,4; Senior Play Committee 4.

VICKY GAYNELLE RORIE

F.H.A. 1,2; Social and Folk Dance Club 2,3; Tri-Hi-Y 3; Jr.-Sr. Committee 3; Pep Night Committee 3.

JULIETTE DUNLAP ROSS

Booster Club 1,2,3; F.H.A. 1; Student Prints Staff 1; National Junior Honor Society 2; National Honor Society 3; Social and Folk Dance Club 2,3,4; Latin Club 2; Annual Staff 2,3,4; Associate Editor 3; Co-Editor 4; French Club 3; Junior Marshal 3; Tri-Hi-Y 3; President 3; Superlative 4; F.T.A. 4; Homecoming Attendant 4; Jr.-Sr. Committee 3.

CALVIN CHARLES RUSHING

Ansonville High School 1,2,3; Class Treasurer 1; Student Council 1; F.F.A. 1,2,3; Reporter 2; 4-H Club 1,2,3; Vice-President 1; Secretary 3; Social and Folk Dance Club 3,4; Baseball 2; Senior Play 4; Superlative 4; Latin Club 2,3.

Senior Honors

NANCY RUTH SELLERS

F.H.A. 1,2,4; Glee Club 3; Jr.-Sr. Committee 3; Future Business Leaders of America 3.

JEWELL FRANCES SESSIONS

F.H.A. 2,3; French Club 3; Social and Folk Dance Club 3; Tri-Hi-Y 3; Booster Club 3; Jr.-Sr. Committee 3; Hi-Fi Club 3,4; Pep Night Committee 3.

MARGARET RYMER SIMMONS

F.H.A. 1; Band 1,2; Pep Night Committee 1,2,3; Booster Club 1,2; National Junior Honor Society 2; Latin Club 2,3; Treasurer 3; French Club 3; Secretary 3; Basketball 2; Scorekeeper 3,4; Tri-Hi-Y 3; Chaplain 3; Social and Folk Dance Club 2,3,4; Student Prints Staff 1,2,3,4; Feature Editor 4; Chapel Pianist 3,4; Jr.-Sr. Committee 3; Girl's State Representative 3; Superlative 4; Senior Play 4.

BRENDA JOYCE TARLTON

Glee Club 3; Jr.-Sr. Committee 3; Pep Night Committee 3.

ODELIA BERNICE TARLTON

F.H.A. 1,2; Social and Folk Dance Club 3,4; Future Business Leaders of America 3; Booster Club 1,2,3; Tri-Hi-Y 3; Jr. -Sr. Committee 3; Glee Club 3.

JOHN WALKER TEAL

Science Club 1,2; Safety Patrol 1; Booster Club 1,2,3; Pep Night Committee 2,3; Jr.-Sr. Committee 3; Homecoming Float Committee 2,3,4; Social and Folk Dance Club 2,3,4.

THOMAS LENDON TEAL

Science Club 1,2; Safety Patrol 1; Social and Folk Dance Club 2,3,4; Booster Club 1,2,3; Homecoming Float Committee 2,3,4; Jr.-Sr. Committee 3; Pep Night Committee 2,3.

IRENE ANN TERRY

F.H.A. 1,2; Booster Club 1,2,3; Social and Folk Dance Club 2,3,4; Tri-Hi-Y 3; French Club 3; Annual Staff 1,2,3,4; Typist 4; Pep Night Committee 1,2,3; Jr.-Sr. Committee 3; Senior Play Committee 4.

DAVID HENRY THOMAS, III

Band 1,2,3,4; Jr.-Sr. Committee 3; Pep Night Committee 2,3; Social and Folk Dance Club 3,4; Photography Club 2,3.

EARL DEBERRY THOMPSON

Baseball 1,2,3; Football 2; Social and Folk Dance Club 2; Class Vice-President 2; Monogram Club 2,3,4; President 4; Booster Club 3; Motto Committee 4; Jr.-Sr. Committee 3; Superlative 4.

LANGFORD ALEXANDER TREADAWAY

Social and Folk Dance Club 2,3; Photography Club 1,2,3; Safety Patrol 1,2,3; Jr.-Sr. Committee 3.

PHILLIP RAY TREADAWAY

Social and Folk Dance Club 3,4; Safety Patrol 1; Pep Night Committee 2; Jr.-Sr. Committee 3; Booster Club 3; Photography Club 2,3; Hi-Y 3.

MARSHA CAMPBELL TUCKER

National Junior Honor Society 2; National Honor Society 3; Student Prints Staff 1,2,3,4; Joke Editor 3,4; F.H.A. 1,2; Junior Varsity Cheerleader 1; Social and Folk Dance Club 2,3,4; Latin Club 2; Class Treasurer 3; Junior Civitan Club 3,4; Secretary-Treasurer 3; Booster Club 1,2,3; Jr.-Sr. Committee 3; Tri-Hi-Y 3; Secretary 3; Homecoming Sponsor 3; Cheerleader 3,4; Senior Play 4.

KAY FRANCES TYSON

F.H.A. 1,2; French Club 3; Tri-Hi-Y 3; Social and Folk Dance Club 2,3; Booster Club 1,2,3; Jr.-Sr. Committee 3; Pep Night Committee 2,3; Homecoming Float Committee 3,4; F. T.A. 4.

JETHRO WALLACE

Football 1,2,3,4; Basketball 2,3,4; Social and Folk Dance Club 2,3; Monogram Club 4; Co-Captain Football Team 2; Jr.-Sr. Committee 3; Pep Night Committee 3; Booster Club 3.

PAULETTE JOYCE WARREN

F.H.A. 1,2; Booster Club 1,2,3; Tri-Hi-Y 3; Latin Club 2; French Club 3; Majorette 1,2,3,4; Chief 4; Annual Staff 1,2,3, 4; Co-Business Manager 4; Class Secretary 1,3; Jr.-Sr. Committee 3; Superlative, 4.

BARBARA RAYE WEBB

F.H.A. 1,2,3; Booster Club 2,3; F.T.A. 3; Tri-Hi-Y 3; Library Club 3; Social and Folk Dance Club 3; Jr.-Sr. Committee 3.

SANDRA KAY WELCH

F.H.A. 1,2,3; Booster Club 1; Social and Folk Dance Club 2; Jr.-Sr. Committee 3; Hi-Fi Club 3; Library Club 4; Pep Night Committee 2,3.

ROSE MARIE WHISNANT

Band 1,2,3,4; Drum Majorette 4; F.H.A. 1; Latin Club 2,3; French Club 3; Booster Club 1,2,3; Tri-Hi-Y 3; Social and Folk Dance Club 2,3,4; Pep Night Committee 3; Jr. - Sr. Committee 3; Annual 4; Senior Play 4.

JOYCE AILEEN WILKES

F.H.A. 1; Pep Night Committee 1; Social and Folk Dance Club 2,3,4; Booster Club 1,2,3; Tri-Hi-Y 3; Annual 2,3,4; Typist 4; Latin Club 2; French Club 3; Jr.-Sr. Committee 3; Senior Play 4; Superlative 4.

RONALD WALTER WILLIAMSON

Dothan High School 1; Track 1; Social and Folk Dance Club 2,3,4; Photography Club 2; Booster Club 2,3,4; French Club 3; Glee Club 3; Hi-Y 3; President 3; Jr.-Sr. Committee 3; Pep Night Committee 2,3; Football 3,4; Monogram Club 4; Superlative 4.

FREDDY DANIEL WRIGHT

Basketball Manager 4; Booster Club 1,2,3; Social and Folk Dance Club 2,3,4; National Junior Honor Society 2; Treasurer 2; Hi-Y 3; Secretary-Treasurer 3; National Honor Society 3; Student Prints Staff 2,3,4; Feature Editor 4; Annual Staff 4; Superlative 4, French Club 3; Latin Club 2; Jr.-Sr. Committee 3.

Which college will let us in?

"Whom shall we dissolve next?" asked the chemistry students.

"Don't break character," said Mrs. McCue.

Those themes kept us busy day
and night,
But soon we learn to do them
half-way right.

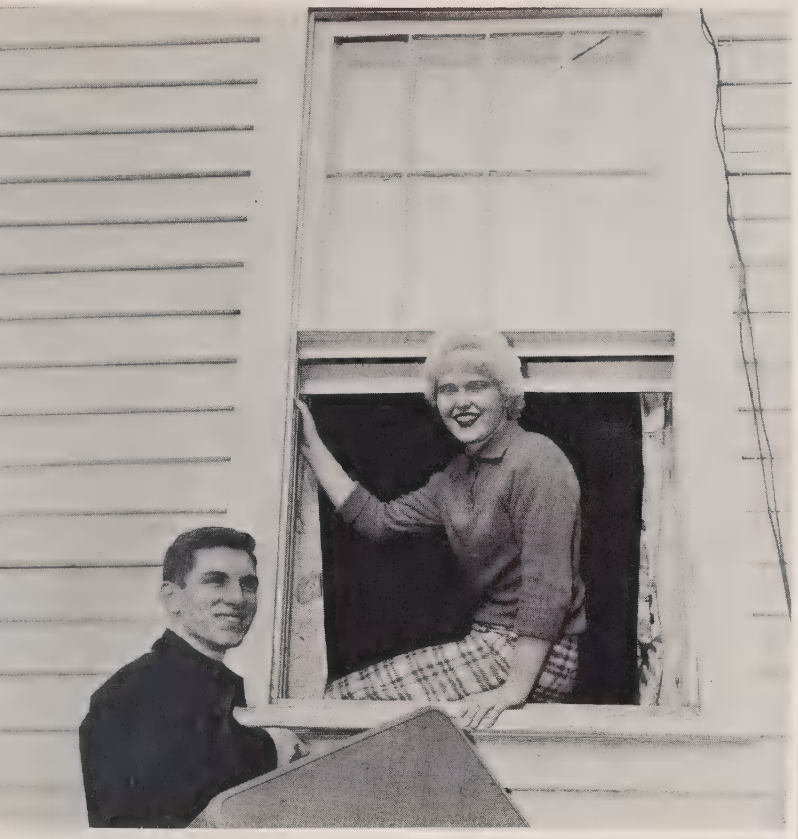

MOST LIKELY TO SUCCEED
Hilda Little
Joe V. Capell

CUTEST
Rosemary Allen
Tommy Teal

Superlatives

BEST LOOKING
Gail Brower
Jethro Wallace

MOST INTELLECTUAL
Miriam Kress
Freddy Wright

BEST DRESSED
Juliette Ross
Johnny Teal

MOST ATHLETIC
Julia Baker
Marvin Hamer

Superlatives

WITTIEST
Joyce Wilkes
Tommy Teal

MOST ORIGINAL
Beverly Chewning
Sammy Mudd

MOST TALENTED
Margaret Simmons
Ronald Williamson

BEST ALL ROUND
Paulette Warren
Marvin Hamer

Superlatives

BEST DANCERS
Peggy Ratliff
David Hill

MOST DEPENDABLE
Sylvia Jarrell
Earl Thompson

FRIENDLIEST
Ann Beachum
Calvin Rushing

BEST PERSONALITY
Peggy Ratliff
David Hill

Superlatives

BEST SCHOOL SPIRIT
Betty Hildreth
Blake Ratliff

QUIETEST
Joyce Griffin
Abner Deese

UNDERCLASSMEN

Sara Jean Hildreth, Secretary; Larry Plyler, President; Edna Moore, Vice-President; Ann Sparger, Treasurer.

Jimmy Adams
Nancy Almond

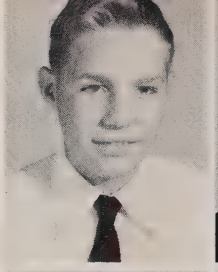

Alvin Cauthen
Maria Clarke

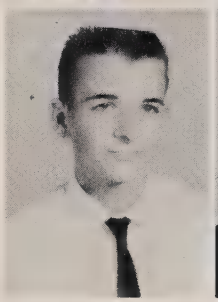

Paul Floyd
Gail Ford

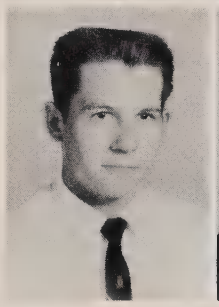

The

FIRST ROW: Richard Griffin, Larry Griggs, Billy Hamby, Linda Harrington, Patricia Harrington, Robbie Harrington, Millie Hightower, Freida Hildreth. SECOND ROW: Ronny Hough, Martha Huntley, Mary Huntley, Sarah Huntley, Johnette Ingold, Tom Little, Sylvia Lookabill, Milton Lyerly.

FIRST ROW: Tommy Austin, Jayne Ballard, Charles Beck, Brenda Sue Bowers, Bobby Bowman, Catherine Brooks, Jerry Bynum, Judy Bynum. SECOND ROW: Martha Clarke, Jane Coppedge, Judy Covington, Regina Davis, Ted Davis, Ann Deaver, Sandy Drye, Charlene Faulkner. THIRD ROW: Richard Freeman, Richard Gaddy, Gene Gathings, Peggy Gathings, Billy Goodwin, Patricia Graves, Elwood Greene, Allen Gray.

Junior Class

FIRST ROW: Linda Hildreth, Sara Jean Hildreth, Wade Hildreth, David Hinson, Harold Hinson, Richard Honeycutt, Bobby Hooks, Peggy Hooks. SECOND ROW: Linda McKinney, Becky McRorie, Edna Moore, Esta Moore, Lynda Moore, Freddy Paul, Larry Plyler, Carolyn Price.

Junior

Clark Ratliff
Joyce Ratliff
Gene Rayfield
Louise Rogers
Allen Snuggs
Ann Sparger

Barbara Stanback
Jerry Tucker
Jimmy Turner
Margaret Tyson
Pat Vernon
Ann Watts

Jeanne Wheless
Sonny White
Frank Williams
Patricia Williams
Sara Frances Williamson
Lila Willingham

The junior class reached the third landing of high school with great enthusiasm. Included among them were cheerleaders, sponsors, majorettes, honor students, and baseball, basketball, and football players.

There was never a dull moment for the juniors. To raise money for the Junior-Senior Prom, they sold magazine subscriptions. February came, and the juniors received their class rings.

As spring approached, they were busy making plans for Junior-Senior. They turned the Central School Auditorium and Cafeteria into a beautiful Southern Garden.

The class enjoyed a year of fun but it was also a year of work to prepare them for the last flight of steps which would lead them to graduation--the end of their high school life.

Class

If only our fingers would go where we tell them!

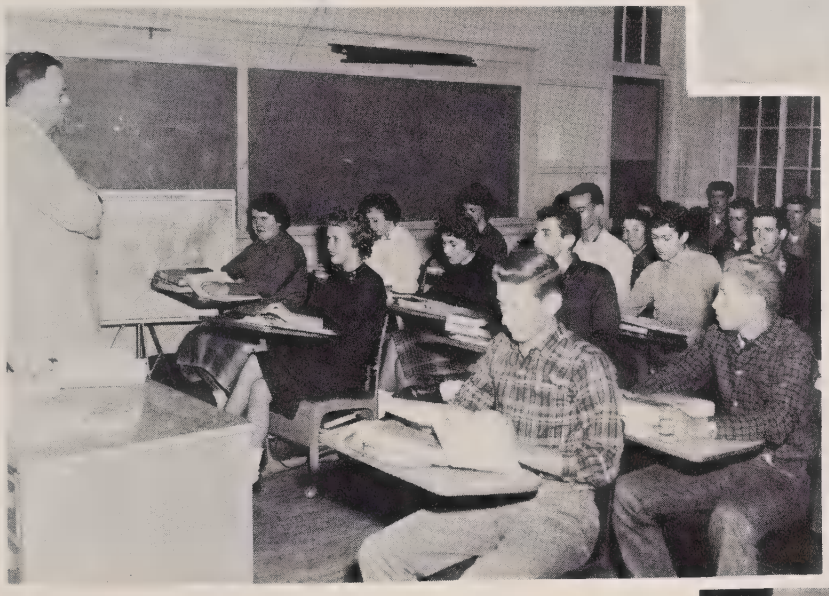

History in the Shelton Style.

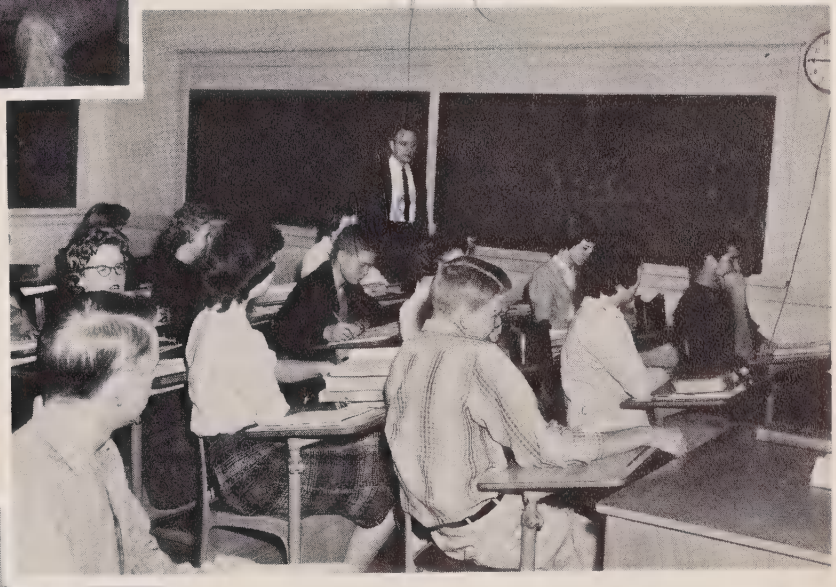

Comprenez-vous?

Geometry challenged us to think.

Diane Moore, President; Frances Tarlton, Secretary-Treasurer; LeGrand Bennett, Vice-President.

Kenneth Ackerman
Carol Adams

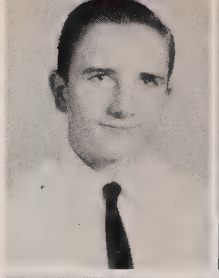

Patsy Bridges
Elaine Brock

Ed Childs
Ralph Coble

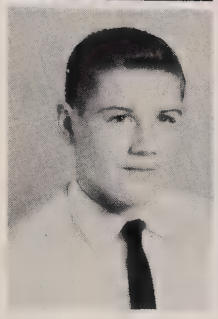

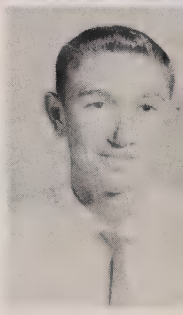

The

FIRST ROW: Donna Faulkner, David Forlaw, David Freeman, Bobby Gaddy, Donnie Goodman, Patsy Goodwin, David Grant, Charles Gregory. SECOND ROW: Joe Huntley, Linda Huntley, Billy Joe Kelly, Sandra Kendall, Jimmy Leak, Kenneth Lee, Patricia Lett, Lanny Lewis.

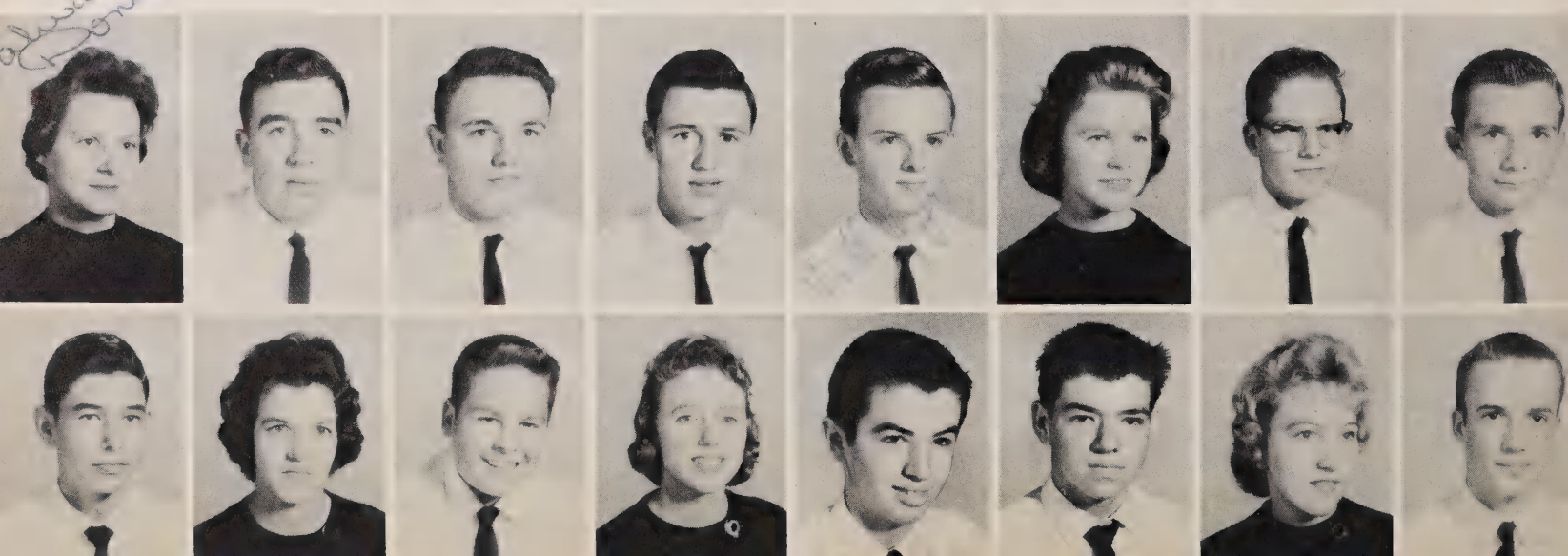

FIRST ROW: Sue Adcock, John Richard Allen, Amy Austin, Grace Baker, Alan Bean, LeGrand Bennett, Betty Gail Boyette, Sidney Braswell. SECOND ROW: Lyn Brooks, Larry Brower, Tracy Burke, Jimmy Burns, Linda Burr, Mary Alice Burroughs, Carroll Capel, Jennie Lee Cashion. THIRD ROW: Peggy Cox, Charles Craddock, Joanne Cribb, Judy Currie, Michael Deese, Richard Diggs, Johnny Douglas, Gary Edwards.

Sophomore Class

FIRST ROW: Judy Gregory, Virginia Griggs, Evelyn Hanna, Betsy Hardison, Jackie Hasty, Leonard Honeycutt, Robin Hooker, Pat Howell. SECOND ROW: Lynn Lewis, Dodie Little, T. G. Martin, Dianne Moore, Melba Morris, Dickie Morris, Wayne Parker, Betty Jean Paul.

Sophomore

Judy Paul
Brenda Pesce
Ashe Ratliff
Jackie Shaver
Jimmy Shelton
Nancy Shelton

Gene Shephard
William Smethie
Kermit Smith
Frances Tarlton
Miriam Teal
Reggie Thomas

Sherrill Thompson
Mary Lambeth Tillman
Judy Treadaway
Patsy Treadaway
Charles Tyson
Stevie Wagner

Richard Wallace
Fran Ward
Harold Williams
John Willingham

The sophomores of Wadesboro High School have completed the climbing of the second flight of the stairway which leads to the ultimate goal, the procurement of knowledge which will help them to become responsible persons and useful citizens in later life. Even though the climb has been long and seemed difficult at times, it has done much for them in that it has strengthened them, just as the preceding one has. They took pride in handling new responsibilities, such as the building of the bonfire before homecoming and the furnishing of entertainment and waitresses for the Junior-Senior Prom. They participated in clubs and extracurricular activities.

Class

Biology was so-o-o fascinating.

Oh! So we're normal.

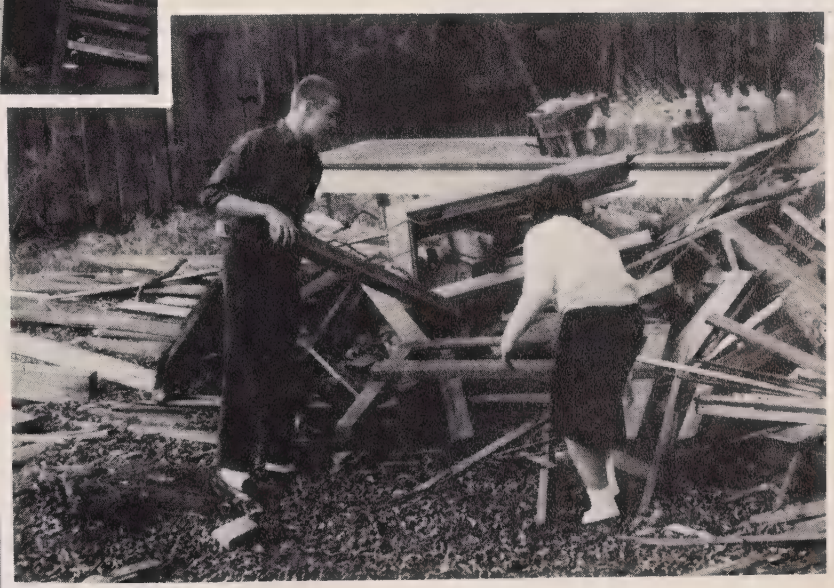

Really Lady, we'll return your tree after the bonfire.

History is still my story!

World History had such interesting facts and dates, and facts and dates, and facts and dates and ------.

Ann Stahl, Secretary-Treasurer; Steve Teal, President; Kenny Horne, Vice-President.

Joyce Ann Adcock

Gerald Bates

Jimmy Bynum

William Caligan

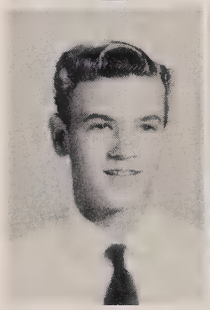

Ronnie Crepps

Elaine Cribb

The

FIRST ROW: Sara Jean Grice, Diane Hamilton, Donna Henry, Linda Hightower, Arlene Honeycutt, Donna Honeycutt, Jonnie Honeycutt, Joan Hooks. SECOND ROW: Shirley Martin, Joe McCormick, Barbara McKinney, Jerry McQuage, Vivian Moore, Nancy Mullis, William Osborn, Chip Pigg.

FIRST ROW: Peggy Ann Beachum, Tommy Beck, Shirley Benton, Ann Bowman, Peggy Bunn, Ronnie Burr, Ronnie Kimp Burr, Joyce Adcock. SECOND ROW: Barbara Capel, Ronald Chewning, Paul Childs, Christine Cook, Doris Costner, Cherie Covington, Jean Covington, Ronnie Cranford. THIRD ROW: Joyce Davis, Rita Dawkins, Troy Deese, Tommy Duvall, Pat Eddins, Robert Floyd, Rita Ford, Dorton Gilmore.

Freshman Class

FIRST ROW: Kenneth Horne, Ed Jenkins, Wayne Kelly, Billie Kirk, Jean Leavitte, Jean Little, Charles Marsh, Frances Marsh. SECOND ROW: Mary Katherine Potter, Vivian Pratt, Charles Prevatte, Billy Robeson, Mary Alice Rogers, Richard Rogers, George Ross, Ann Short.

Freshman

Betty Snyder
Ann Stahl
Brenda Teal
Stephen Teal
Carolyn Thompson
Jackie Treadaway

Sharon Turner
Herman H. Waddell
Ted Welch
Marsha Wilkes
Harry Williamson
Lou Wright

On September 2, the Freshman class of 1961 climbed their first flight of stairs into a wonderful and exciting world of high school.

Those first few days were full of excitement and anticipation. This was a drastic change from junior high and a wonderful change at that. The things that appealed to everyone, most of all, was changing classes and feeling independent.

A number of students joined clubs that were offered. They found these quite enjoyable.

One of the high-lights for Freshman girls was "Freshman Week". This was the initiation into the Future Homemakers of America. The week was full of things planned by upper classmen and ended with "Hobo Day".

This was the first year they had taken part in Homecoming. They really enjoyed decorating floats and participating in the parade. They were especially proud to have Pat Eddins represent the Freshman Class during the Homecoming festivities.

Junior Varsity cheerleaders were chosen in the early fall. They led cheers and helped boost the team at Junior Varsity football and basketball games.

Their freshman year has been a perfect example of high school and left them with a great anticipation of the other three flights of high school.

Class

It's hard to understand how Russia beat us to the moon.

Does it really matter which pieces you sew together?

After two days of exercise, those steps were really hard to climb.

Algebra I was so different from the addition tables.

Underclassman Activities

"But Mom, you've just got to buy Life, we get half."

Ha! Ha! Your ring is a year old!

Chow time!

Stampede? No, we're just changing classes.

ACTIVITIES

VICE-PRESIDENT
Linda Hildreth

Under the leadership of Joe Capell, as president, the Student Council has been very active this year. This organization had the responsibility of keeping order and discipline in the halls and lunch room. For the first time, the student council was in charge of all homecoming activities. Every two weeks the chapel program was under the direction of the council, although various clubs took turns in presenting them. During football season, letters of welcome were sent to visiting teams and students.

SECRETARY
Gail Brower

Representatives displayed attractive bulletin boards in the front hall. As in years past, the student council took as a project, helping a needy family. This was done in the form of White Christmas. During the year a joint meeting of Anson, Morven, and Wadesboro councils met and discussed problems of student government in Anson County. A spring semi-formal was sponsored by the council in order to raise money for the treasury.

PRESIDENT
Joe Capell

TREASURER
Stevie Wagner

PARLIAMENTARIAN
Marsha Tucker

Council

FIRST ROW: Jeanne Little, Diane Hamilton, Johnette Ingold, Pat Eddins, Melba Morris. SECOND ROW: Rosemary Allen, Pat Howell, Vicky Ratliff, Nancy Gatewood, Annette Polson, Linda McKinney, Pat Vernon. THIRD ROW: Denny Hicks, Larry Plyler, Ted Davis, Jimmy Leak, John Willingham, Kenny Horne, Ed Jenkins.

The student council plans school activities.

They kept a happy but straight lunch line.

Advisor: Mrs. Roy Gaddy.

Hilda Little
President

Maxine Coley
Vice-President

Mary Huntley
Secretary

Nancy Gatewood
Treasurer

Mrs. Mildred Johnson
Advisor

National Honor Society

The National Honor Society elected officers for the year which are as follows: president, Hilda Little; vice-president, Maxine Coley; secretary, Mary Huntley; and treasurer, Nancy Gatewood.

Six new members from the junior class were inducted into the society. These were taken in at the beginning of the year during an impressive chapel program. They are Allen Gray, Sara Jean Hildreth, Martha Huntley, Mary Huntley, Johnette Ingold, and Barbara Stanback.

At Homecoming the National Honor Society and National Junior Honor Society made the float on which the Homecoming queen and attendants rode in the parade. The society also provided the queen's crown.

Under the sponsorship of Mrs. Harold Johnson, the National Honor Society strived to uphold before the entire school the principles of character, scholarship, leadership, and service.

Gail Brower

Allen Gray

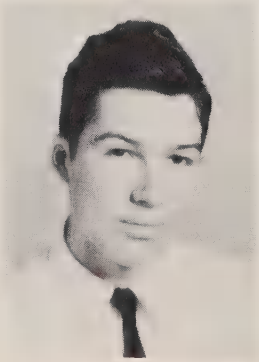

Sara Jean Hildreth

Martha Huntley

Johnette Ingold

Sylvia Jarrell

Miriam Kress

Barbara Stanback

National Junior Honor Society

The National Junior Honor Society is based on character, service, scholarship, and leadership. In order to remain in the club, the members must maintain an A average.

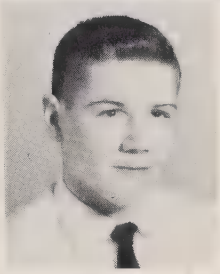

Ed Childs

Judy Currie

At Homecoming, the club was responsible for the Queen's float. They were also responsible for a chapel program in which they inducted their new members.

Dodie Little

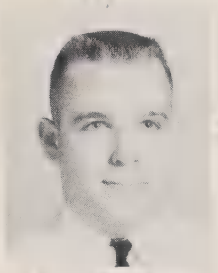

Gene Shepard

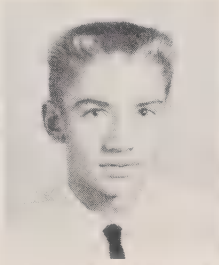

Charles Tyson

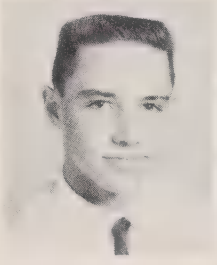

Fran Ward

Mary Alice Burroughs
President

Carroll Capell
Vice President

Jeannie Lee Cashion
Secretary-Treasurer

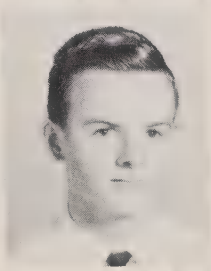

Donnie Goodman
Parliamentarian

Mrs. Don Gray
Advisor

Junior Civitan

The promotion of good citizenship was again the main objective of the Junior Civitan Club. Members of the club are selected on the basis of their outstanding citizenship. Each member is aware of the responsibility he has to set an example for his fellow students. Under the direction of Miss Susan Ratliff the club carried out a project for the betterment of the community.

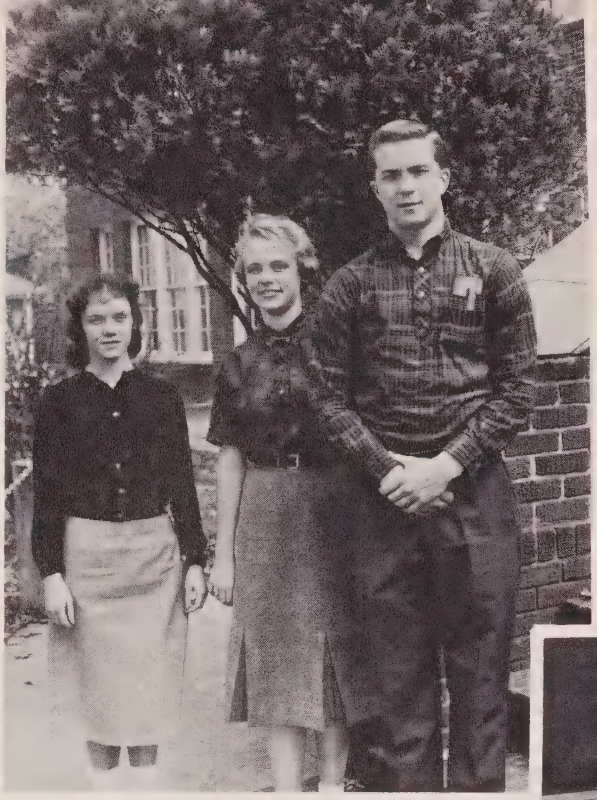

Martha Huntley, Vice-President; Mary Alice Burroughs, Secretary-Treasurer; Marvin Hamer, President.

ADVISOR
Miss Susan Ratliff

FIRST ROW: Hilda Little, Marsha Tucker, Gail Brower, Gail Blalock. SECOND ROW: Ann Sparger, Martha Huntley, Anne Beachum, Beverly Chewning, Betsy Hardison. THIRD ROW: Linda Hildreth, Mary Alice Burroughs, Mary Huntley. FOURTH ROW: Johnette Ingold, Fran Ward, LeGrand Bennett, Marvin Hamer, Larry Plyler, Joe Capell.

Monogram Club

The Monogram Club is composed of boys who have attained, by hard work, a varsity letter in athletics. After they have acquired a letter, they become active members of the club. These boys belong to the Tiger teams of Wadesboro High School and have earned the high respect from their fellow students.

Jethro Wallace, Vice-President; Earl Thompson, President; Robbie Harrington, Secretary-Treasurer; Claude Maree, Sergeant at Arms; Denny Hicks, Chaplain.

ADVISOR
Coach Shelton

FIRST ROW: Elwood Greene, Wade Hildreth, Gary Morrison, Joe Capell, Gene Gathings, Blake Ratliff, Sammy Mudd, David Forlaw. SECOND ROW: Jethro Wallace, Earl Thompson, Larry Plyler, David Hill, Marvin Hamer, Denny Hicks, Edward Huntley, Robbie Harrington.

Future Teachers Of America

Peggy Ratliff
President

Zondra Harwood
Vice President

The Future Teachers of America was composed of high school students who aspired to become teachers. Their projects for the year included making a collective biography of all the retired teachers around Wadesboro. They also observed teaching in the grammar grades, each member selecting a room and teaching for a short period. The club performed all their functions smoothly and efficiently.

Macy Lookabill
Secretary

Anne Beachum
Treasurer

Juliette Ross
Librarian

Katherine Moore
Historian

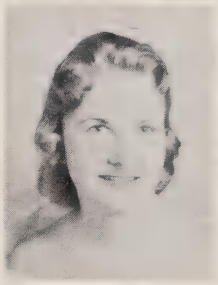

Beverly Chewning

Mary Huntley

Martha Huntley

Susan Little

Peggy Ann Northcutt

Rosemary Allen

Maxine Coley

Advisor
Miss Carrie Sturgis

Library Club

Under the direction of Miss Carrie Sturgis the library club carried out its purpose of teaching students more about the use and function of the library. They had programs concerning different books in the library. The members assisted Miss Sturgis as librarians. During the year they had a worthwhile chapel program.

First Row: Judy Bynum, President; Joyce Griffin, Vice-President; Second Row: Zondra Harwood, Reporter; Kay Welch, Secretary; Douglas Davis, Treasurer.

ADVISOR
Miss Carrie Sturgis

FIRST ROW: Zondra Harwood, Judy Oliver, Peggy Gathings, Brenda Sue Bowers, Judy Bynum. SECOND ROW: Nita Pegram, Martha Clarke, Radelle Austin, Barbara Gregory, Kay Welch, Peggy Ann Northcutt, Kathy Burns, Bobby Hooks, Douglas Davis.

Edna Moore, President; Brenda Pesce, Melba Morris, Vice President; Jane Ballard, Parliamentarian; Ann Deaver, Historian; Stevie Wagner, Reporter; Esta Moore, Song Leader, Linda Harrington.

The Future Homemakers of America is a club made up of girls who are now taking a course in Home Economics or have already completed such a course. The members show much interest and concern in the duties of a future homemaker. Each year their goals go higher. They try to promote family relationship, friendship with others, and some ideas in home building.

Each year, with the assistance of Mrs. Don Gray, the members of the F.H.A. are able to attend the bi-county rally, the district rally, and the state convention. Through these rallies they promote friendship, companionship, and share their different ideas. "We are the Future Homemakers of America; We face the future with warm courage and high hope."

Future Homemakers Of America

Advisor
Mrs. Don Gray

F.H.A. Members

FIRST ROW: Donna Henry, Mary Katherine Potter, Barbara McKinney, Pat Eddins, Ann Short, Betty Snider, Ann Stahl, Cherie Covington, Betsy Hardison, Frances Tarleton, Freida Hildreth. SECOND ROW: Marsha Wilkes, Jean Covington, Virginia Griggs, Elaine Brock, Mary Lambeth Tillman, Nancy Shelton, Carroll Capell, Peggy Cox, Betty Gail Boyette, Jackie Shaver, Joyce Ratliff, Vivian Moore. THIRD ROW: Mrs. Don Gray, Sylvia Lookabill, Angela Pratt, Radell Austine, Nancy Ruth Sellars, Miriam Teal, Shirley Martin, Nancy Mullis, Brenda Teal, Diane Hamilton, Lou Wright, Peggy Beachum. FOURTH ROW: Lynda Moore, Joyce Davis, Patsy Goodman, Diane Moore, Linda Paul, Carolyn Martin, Judy Paul, Jean Grice, Sharon Turner, Mary Alice Rogers, Carolyn Thompson, Barbara Capell.

Social And Folk Dance Club

The purpose of the Social and Folk Dance Club is to teach students to dance and to introduce new dances. This year, in addition to their regular monthly dances, the club was responsible for the Homecoming Dance in Central Auditorium. Since this is the largest organization in school, it required the co-operation of all the members to make it a worth-while club.

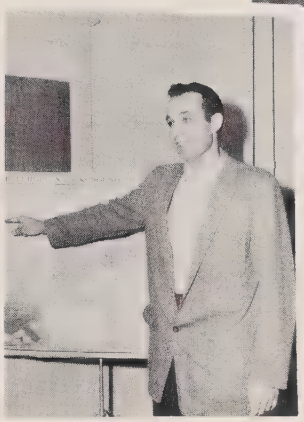

Advisor
Mr. Anthony Sellari

Mr. Sellari, Advisor; Judy Covington, Sandy Drye, President; Brenda Pesce, Secretary - Treasurer; LeGrand Bennett, Vice-President; Betsy Hardison, Marvin Hamer, Gail Brower, David Hill, Gail Blalock, Gene Rayfield, Ann Short, Stephen Teal.

The members enjoyed their meetings during activity period.

Latin Club

The Latin Club's purpose is to relate the classics to the students. The members presented a religious chapel program at Easter. The club is affiliated with the Junior Classical League.

Jimmy Leak, Treasurer; Jean Little, Secretary; Dodie Little, Vice-President; John Willingham, President.

Advisor
Mrs. Roy Gaddy

FIRST ROW: Stevie Wagner, Lynn Lewis, John Willingham. SECOND ROW: Dodie Little, Linda Hightower, Fran Ward. THIRD ROW: Jean Little, Mary Alice Burroughs, Jimmy Leak. FOURTH ROW: Gene Shepherd, Jennie Lee Cashion, Judy Currie, Mrs. Gaddy.

Tiger Tales

EDITOR-IN-CHIEF
Gail Blalock

ASSOCIATE EDITOR
Juliette Ross

SPORTS EDITOR
Blake Ratliff

BUSINESS MANAGERS
Macy Lookabill, Paulette Warren

COPY EDITOR
Annette Polson
TYPISTS
Ann Terry, Joyce Wilkes

ART EDITOR
Beverly Chewning

ADVISOR
Miss Jessie Ruth Honeycutt

CLASS EDITORS
Donnie Goodman, Sophomore; Sarah Huntley, Junior; Mary Katherine Potter, Freshman; George Childs, Senior.

Tiger

The Annual staff started working hard at the first of the year. The purpose was to complete the layout of the yearbook before the deadline for publication. After it was sent off they relaxed and waited for its return. During the year they had several dances to raise money. The annual's arrived . . . The staff gave a chapel program and read the foreword and dedication. A party was given for seniors and entertainment was provided by the staff.

FIRST ROW: Mary Anne Pate, Juliette Ross, Peggy Ratliff. SECOND ROW: Gail Blalock, Ann Terry, Larry Plyler, Blake Ratliff, Rosemary Allen, Sarah Huntley.

EDITORIAL STAFF

Tales

BUSINESS STAFF

FIRST ROW: Paulette Warren, Macy Lookabill, Millie Hightower, Esta Moore. SECOND ROW: Len Lewis, Jane Ballard, Charlene Faulkner, Peggy Hooks, Jean Wheeles. THIRD ROW: Edna Moore, Zondra Harwood, Melba Morris, Lou Wright, Linda Hightower. FOURTH ROW: Linda Harrington, Joyce Wilkes, Eddie Jenkins, Kenny Horne, Freddy Wright, Brenda Teal, Ann Stahl, Ann Short.

BUSINESS STAFF

The Student

EDITOR
Hilda Little

FIRST ROW: Linda Diggs, exchange editor; Nancy Gatewood, managing editor; Sandra Rogers, business manager. SECOND ROW: Martha Ratliff, Mararuth Cox, Anne Beachum, circulation managers.

ADVISOR
Miss Susan Ratliff

Beverly Chewning, Judy Caligan, associate editors; Marsha Tucker, joke editor; Gail Brower, feature editor, news editor; Margaret Simmons, Freddy Wright, Miriam Kress, feature editors.

FIRST ROW: Robbie Harrington, cartoonist; Richard Freeman, David Freeman, sports editors. SECOND ROW: Ted Davis, cartoonist; Clarke Ratliff, Ed Jenkins, sports editors.

Prints

The Student Prints reflects the life and activities of the students of Wadesboro High School. The staff carried the responsibility of accurately covering all school news, sports, and features.

The staff members were selected from students whose interests lay in the field of journalism and from those who showed a potentiality in writing.

The Student Prints is a member of the Southern Interscholastic Press Association, Columbia Press Association, and North Carolina Press Association.

FIRST ROW: Jennie Lee Cashion, Elaine Brock, Nancy Shelton. SECOND ROW: Judy Covington, Dodie Little, Linda Hildreth, Patricia Graves, Mary Alice Burroughs. THIRD ROW: Johnette Ingold, Charlene Faulkner, Maxine Coley, Joyce Ratliff.

FIRST ROW: Betsy Hardison, Peggy Cox, Linda Harrington. SECOND ROW: Betty Snyder, Lou Wright, Barbara McKinney, Sara Jean Hildreth, Jane Coppedge, Peggy Hooks. THIRD ROW: Joyce Davis, Joe V. Capel, Linda McKinney, Jane Ballard.

Charles Beck
Photographer

BAND LEADERS
Rose Marie Whisnant, Drum Majorette; Kenny Horne, Drum Major; Paulette Warren, Chief Majorette.

The band, directed by Mr. Harry Lenhoff has reached a high plateau in music. They performed their many duties successfully throughout the year. The band played for the football games, pep meetings, and parades. The band consists of grammar grade and high school students.

Concert Band

Marching Band

Majorettes

Carroll Capell, Nancy Shelton, Lynn Lewis, Paulette Warren, Pat Vernon, Jayne Ballard.

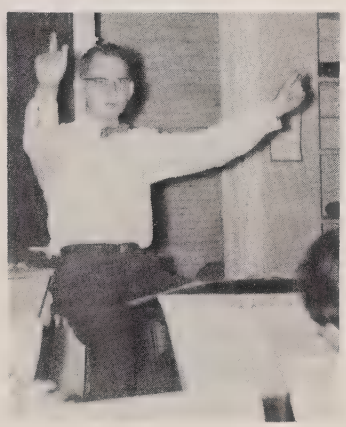

Mr. Harry Lenhoff
Band Director

Jane Coppedge, Gail Blalock, Judy Covington, Debbie Hannah, Betty Hildreth, Marsha Tucker, Gail Brower, Peggy Ratliff.

Debbie Hannah, mascot; Betty Hildreth, chief.

Cheerleaders

The varsity cheerleaders met before school began to practice old cheers and to make up new ones. During the year the cheerleaders promoted good spirit and good sportsmanship at the football and basketball games as well as in other school activities. They were responsible for bus trips at out-of-town games. During football season they decorated the goal posts for all home games.

The J. V. Cheerleaders promoted good school spirit and sportsmanship in underclassman activities. The girls were selected by the Varsity Cheerleaders and came from the Freshman class.

The homecoming cheerleaders rode on a special car in the Homecoming parade.

Ann Stahl, Barbara McKinney, Ann Short, Mary Katherine Potter, chief; Peggy Beachum, Vivian Moore, Jean Covington.

W
W
W
W
W
SPORTS

Wadesboro

RONALD WILLIAMSON
JETHRO WALLACE
SAMMY MUDD
SANDY DRYE
ED CHILDS
GENE GATHINGS
BILLY HAMBY
ROBBIE HARRINGTON
LARRY GRIGGS
TOM LITTLE

Tigers

MARVIN HAMER
CO-CAPTAIN
RICHARD FREEMAN
LARRY PLYLER
SHERRILL THOMPSON
JOE CAPELL
GEORGE ROSS
DAVID HILL
JERRY BYNUM
BLAKE RATLIFF
CO-CAPTAIN
JIMMY BURNS
DENNY HICKS

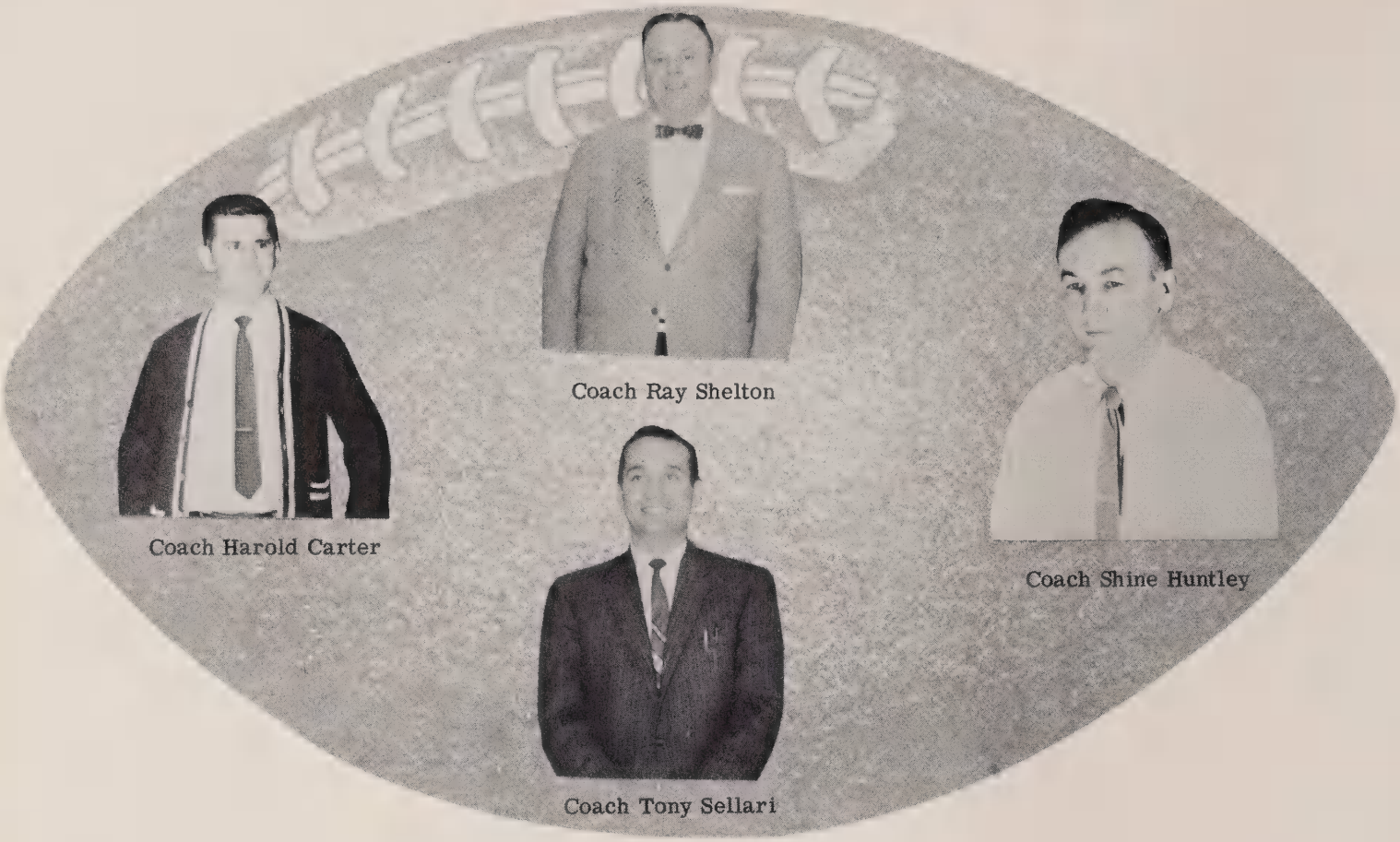

Coach Ray Shelton

Coach Harold Carter

Coach Shine Huntley

Coach Tony Sellari

W.H.S.		
19	Massey Hill	7
6	South Mecklenburg	19
28	Catholic High	13
14	Lumberton	6
13	Rohanen	12
0	Rockingham	28
0	Hamlet	39
14	Lauringburg	7
0	Sanford	20
0	Raeford	42

MANAGERS
David Forlaw and Elwood Green

CO-CAPTAINS
Marvin Hamer and Blake Ratliff

FIRST ROW: Robbie Harrington, Larry Plyler, Sammy Mudd, Jimmy Shelton, William Caligan, Ashe Ratliff, Fran Ward, Richard Rogers, William Osborne, Paul Childs. SECOND ROW: Blake Ratliff, Ed Childs, Johnny Douglas, LeGrand Bennett, Charles Tyson, David Freeman, David Hill, Denny Hicks, Gene Gathings, Charles Prevatte, Gerald Bates, Larry Griggs. THIRD ROW: Bobby Gaddy, Ronald Williamson, Tom Little, Marvin Hamer, Jethro Wallace, Sherrill Thompson, Jimmy Burns, George Ross, Jerry Bynum, Sandy Drye, Ted Davis, Billy Hamby.

Wadesboro Tigers

The Tigers, losing seventeen seniors from last year, were underrated in the Conference this year. At the beginning of the season the Tigers proved that they were not the weaklings they were called. When they met powerful Massey Hill, the Tigers romped to victory 19-0.

The second game of the season proved to be the "unlucky No. 2" as it has been for the Tigers the past three years. The Tigers swallowed a 19-7 loss to the 4A South Mecklenburg. They came back to topple Catholic High the following week 27-13, with Coach Ray Shelton clearing the bench.

The fourth game of the season was the important one because it was with Lumberton, the first conference game of the season. The Tigers squeezed through with a 14-6 victory over the Pirates.

Next week Wadesboro really fought to bring home a 13-12 win over Rohanen.

Monday afternoon, the following week, the injury riddled Tigers prepared to meet Rockingham, the leaders of the Conference, our arch-rival. On the Friday the game was played, it was raining and the field was muddy. The Tigers could not muster enough steam and gave the Rockets an open track.

The mangled Tigers, not being at full strength the remainder of the season, managed to win only one of the four remaining games.

The Homecoming game with Sanford was a rough game with Wadesboro going down 20-6.

The team showed fine sportsmanship throughout the season; although the going got rough, everyone stuck with it.

The football players had their banquet January 16. The speaker was Clyde B. "Peahead" Walker, a former college coach and now scout for the professional New York Giants. The banquet was presented by the Wadesboro Jaycees.

LINDA DIGGS
CO-CAPTAIN

BRENDA HARRINGTON

JULIA BAKER
CO-CAPTAIN

Girls' Basketball

LINDA HARRINGTON

MILLIE HIGHTOWER

JANE COPPEDGE

CO-CAPTAINS
Julia Baker and Linda Diggs

COACH
Mrs. Kenneth Green

MANAGERS
Edna Moore and Juliette Ross

FIRST ROW: Linda Diggs, Julia Baker. SECOND ROW: Jane Coppedge, Linda Harrington, Brenda Harrington, Peggy Hooks, Millie Hightower, Maria Clarke, Betsy Hardison, Martha Clarke, Sue Bowers.

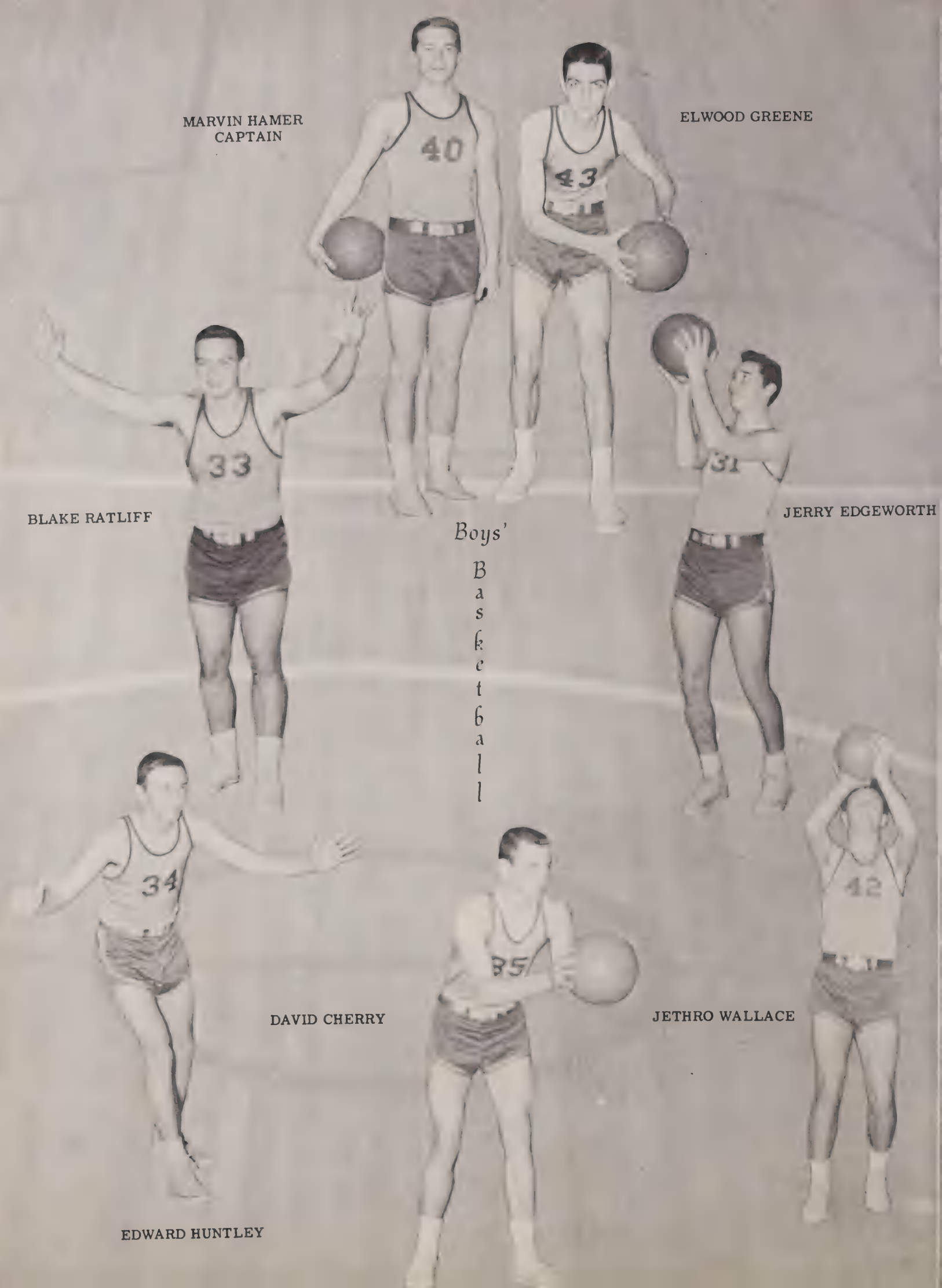
MARVIN HAMER
CAPTAIN
ELWOOD GREENE
BLAKE RATLIFF
JERRY EDGEWORTH
Boys'
Basketball
DAVID CHERRY
JETHRO WALLACE
EDWARD HUNTLEY

CAPTAIN: Marvin Hamer

MANAGER: Freddy Wright
SCOREKEEPER: Milton Lyerly

COACH
Tony Sellari

FIRST ROW: Dunlap Burns, Denny Hicks, Robbie Harrington, Jerry Edgeworth, Edward Huntley, Blake Ratliff. SECOND ROW: Freddy Wright, Elwood Greene, Jethro Wallace, George Childs, David Cherry, Marvin Hamer, Coach Tony Sellari.

Baseball Team

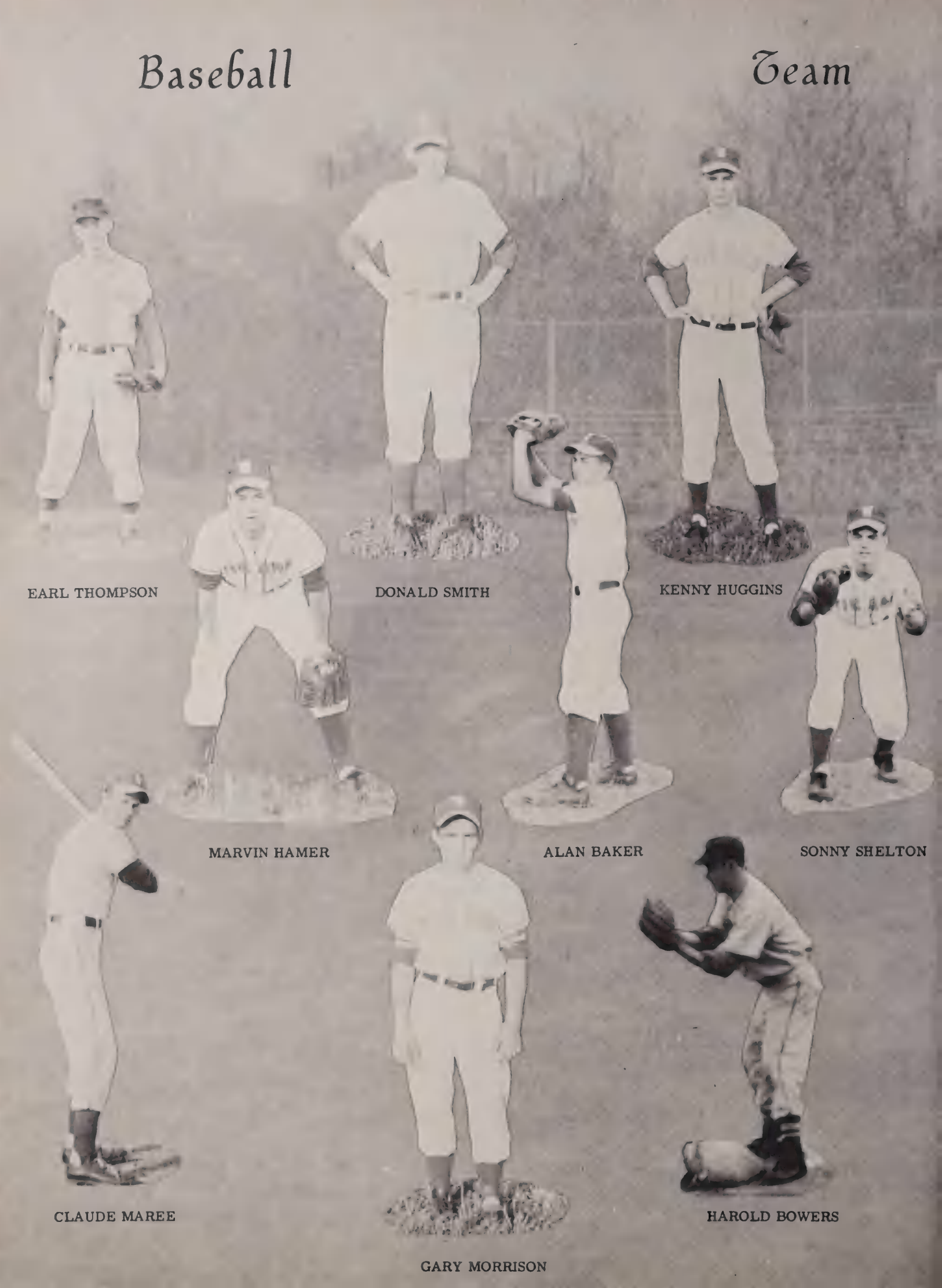

EARL THOMPSON

DONALD SMITH

KENNY HUGGINS

MARVIN HAMER

ALAN BAKER

SONNY SHELTON

CLAUDE MAREE

GARY MORRISON

HAROLD BOWERS

COACH
J. Ray Shelton

MANAGERS
Sidney Braswell, Wade Hildreth

FIRST ROW: Alan Baker, Donald Smith, Kenny Huggins, Earl Thompson, Gary Morrison, Claude Maree, Sonny Shelton. SECOND ROW: T. G. Martin, Ronald Carter, Marvin Hamer, Sherrill Thompson, Jimmy Davis, Harold Williams.

The Tigers fight for yardage.

Bowers stops a steal.

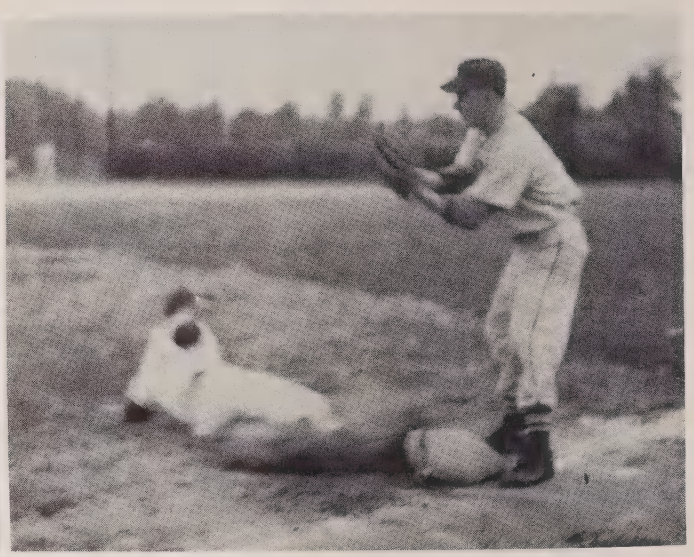

Cherry tries for a tip.

FEATURES

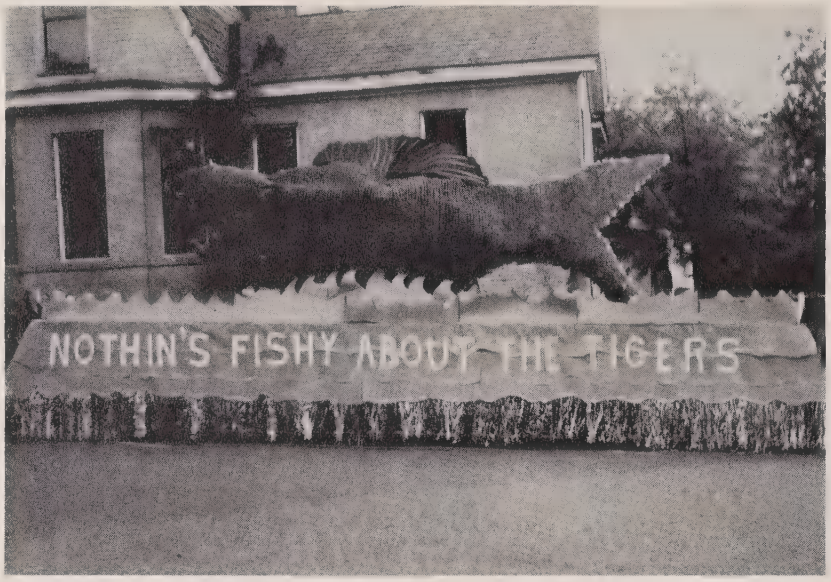

"Nothin's Fishy About The Tigers" was the theme of the float entered by Mrs. Mildred Johnson's Senior homeroom. The bright orange fish added much color to the parade. No one was surprised to hear they were one of the first place winners.

Miss Jessie Ruth Honeycutt's Senior homeroom float was another first place winner. The theme of the float was "The Only Good Bug is a Dead Bug." On it was a giant can of "Tiger" bug killer and a huge dead yellowjacket which represented the opposing team.

A giant stork carrying a football in its beak, stood on Mrs. Robert McCue's Junior homeroom float. The theme, "We're Expecting A Victory," increased the spirit of the spectators. They well deserved tying for first place.

Activities

Homecoming dawned at Wadesboro High School on October 28. School was dismissed at two o'clock in order for students to finish last minute preparations on their floats. The parade began at 4:30. It was the longest parade ever, and many bystanders commented that it was the best. Every high school home room entered a float to be judged in the competition. The Civitan Club had a pancake supper immediately following the parade. Many local people attended before going to the football game. In a special ceremony at the pre-game show, the queen and her court were introduced. The players came onto the field and broke the sign which showed a picture of the victory bell. This started the 1960 Homecoming game. At the half-time ceremonies, Gail Brower was crowned queen by superintendent W. L. Wildermuth. The band presented a special musical program. And as Auld Lang Syne was played, many seniors, with mixed emotions, looked back over their life in Wadesboro High. The game ended in a score of 20-0 in favor of Sanford, but the excitement lingered on. The Homecoming Dance was held in the auditorium of Central Elementary School. It was attended by many students, alumni, and members of the faculty of Wadesboro High. The Homecoming queen reigned over the dance from a special throne. The dance ended with band playing "Good Night, Ladies," and everyone left with wonderful memories of another homecoming.

The queen and her attendants sat proudly on their special float.

The queen and her court view the Tigers.

Gr-r-rowl! Tigers run onto the field.

The Tigers fight hard.

JAYNE BALLARD
Sponsor for
Sammy Mudd

CARROLL CAPELL
Sponsor for
David Hill

PEGGY COX
Sponsor for
Ronald Williamson

BETSY HARDISON
Sponsor for
Marvin Hamer

Sponsors

BETTY HILDRETH
Sponsor for
Jethro Wallace

LINDA HILDRETH
Sponsor for
Blake Ratliff

ESTA MOORE
Sponsor for
Vicky Ormsby

NANCY SHELTON
Sponsor for
Joe Capell

Homecoming Queen

Gail Brower sponsored by Denny Hicks.

Attendants

Brenda Pesce . . . . . Sophomore
Pat Eddins . . . . . Freshman
Juliette Ross . . . . . Senior
Patricia Graves . . . . . Junior

Senior Play

"Jane Eyre," a three-act play adapted from the romantic novel by Charlotte Bronte, was presented by the senior class December 8. The first drama attempted by a senior class in many years was directed by Mrs. Bob McCue.

Rosemary Allen, playing the role of Jane Eyre, a governess, captured the audience with her adept performance. Mr. Rochester, the master of Thornfield Hall and Jane's lover, was played by Steve James. They were ably assisted by members of the supporting cast.

Possibly the role capturing the most interest was that of the mad woman portrayed by Hilda Little. This part added both suspense and excitement to the love story.

Mrs. Fairfax, housekeeper of Thornfield was played by Margaret Simmons. She conveyed the feeling that her character was an immaculate and efficient lady who could keep things to herself. Joyce Wilkes portrayed the part of Leah, a young, rather talkative housemaid with a kind heart and a tendency toward superstition.

Susan Little, as Grace Poole, a staid and taciturn -looking woman, played this mysterious and nervous woman with understanding. Adele, Mr. Rochester's young ward, was played by Rose Marie Whisnant.

Marsha Tucker acted the part of Lady Ingram, a tall imposing woman with a haughty manner. Her daughter Blanche, portrayed by Gail Brower, was very vain. Mary, Lady Ingram's small, slim, lighthearted, gay, and coquettish daughter, was played by Mararuth Cox.

Calvin Rushing acted as Frederick Logan, Mary's faithful admirer. The villain of the play, Mr. Mason, was played by Joe V. Capell. Ronald Williamson portrayed Mr. Wood, the clergyman.

The stage and costumes of the characters were reminiscent of the 1840's. So the senior actors, actresses, and crewmen exercised their talents in presenting a play of another century as well as a drama.

All the members of the senior class participated behind the scenes. The stage settings, costumes, make up, publicity, and business were all handled by the seniors.

Peggy Ratliff
CAROUSEL PRINCESS

MISS HI MISS
Nancy Gatewood

D.A.R. GOOD CITIZEN
Sylvia Jarrell

ADVERTISEMENTS

SPONSORS

Royal Tire Service

Messenger and Intelligencer

Lillian's

Colonial Dry Cleaners

A Friend

Mr. and Mrs. Hubert Tice

Rose's--Largest Variety Store in Anson County

Anson Pest Control

Mr. and Mrs. Eddie Chewning

Mr. and Mrs. H. P. Taylor, Jr.

Mrs. Walter E. Brock

Mr. and Mrs. C. C. Greene

A. & R. PARTS, INC.

110-112 East Wade Street

Wadesboro, North Carolina

Phone MY 4-2126

TICE'S THREE MARKETS

Super-Open Air-Sea Food

Your Patronage Is Appreciated

Phone MY 4-4414 We Deliver

Wadesboro, North Carolina

VALLEY MOTOR COURT

T. V. Air Conditioning

Tile Baths Electric Heat

"Where Rest is Best"

Phone MY 4-2108

The Finest In Styles

for school

for work

for play

THE LILES COMPANY

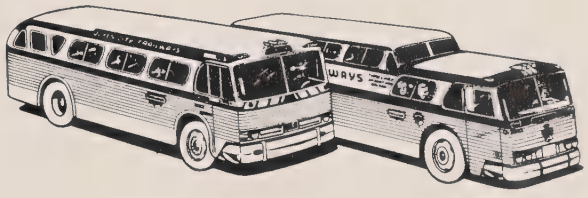

To the next town
Or across the nation

*THRU-LINER SERVICE
To most major cities

*CHARTER SERVICE
New luxurious coaches available

*PACKAGE EXPRESS
Fast and economical

QUEEN CITY TRAILWAYS

Charlotte, N. C.
Ph. ED 2-6164

Wadesboro Bus Terminal
Ph. MY 4-2315

Congratulations Seniors

ANSON COUNTY OIL JOBBERS, ASSOCIATION

ALLEN BENNETT CO., INC.

Wadesboro, North Carolina

Southern Dairies

Sealtest

MILK

Taste The Difference

"Get the Best! Get Sealtest!"

Jack Winfree, Distributor

Phone MY 4-3247

FAUL AND CRYMES, INC.

Sporting Goods

Charlotte, North Carolina

"The House of Dependable Furniture"

ALLEN FURNITURE COMPANY

Wadesboro, North Carolina

Phone MY 4-2185

JAKE'S TASTEE FREEZ

Breakfast-Sandwiches

Ice Cream-Sundaes

Milk Shakes

Best Wishes

to the

Class of '61

LEAVITT FUNERAL HOME

COGGIN INCORPORATED

Plumbing--Heating--Air Conditioning

Wadesboro, North Carolina

Compliments of

BUDDY'S GULF

Highway 74

East of Wadesboro

There's a "one and only"
in refreshment, too

HAMLET
COCA-COLA BOTTLING CO.

Hamlet, North Carolina

Congratulations

Seniors of '61

BELK'S DEPARTMENT STORE

Compliments of

TOM'S SHELL SERVICE

QUEEN PIE COMPANY

"Pies of all Kinds"

Charlotte, North Carolina

BIGGERS BROTHERS, INC.

Wholesalers

Charlotte, North Carolina

ANSON COUNTY
MEDICAL ASSOCIATION

Dear Jeanne,
I certainly have enjoyed being in Latin with you this year. We've really had a ball, haven't we? The best of luck in future years to one of the sweetest and smartest girls I have ever had the privalege of knowing.
Love you always,
Judie

Compliments of

RATLIFF & RATLIFF, INC.

Modern Motor Transportation

Wadesboro, North Carolina

Congratulations to the

Senior Class

WADESBORO

FERTILIZER COMPANY

Manufacturers of

Four Square Brand

Fertilizer

Biltmore

DAIRY FARMS

Supreme in Quality

Since 1897

Wadesboro, North Carolina

Phone MY 4-4318

BOWMAN'S RESTAURANT

NO BEER NO WINE

JUST A GOOD PLACE TO DINE

Phone MY 4-9945

Congratulations

Seniors of '61

ABBEY MANUFACTURING CORP.

LINEBERRY'S MARKET AND GROCERY

Phone MY 4-3219

Hghwy's 74 E. - 52 S.

Wadesboro, North Carolina

Congratulations
'61 Seniors

RATLIFFE OIL CO., INC.

Texaco
Only The Best

Phone MY 4-2910

Congratulations from

LITTLE COTTON MANUFACTURING CO.

Best wishes, Seniors

HORNWOOD TEXTILES, INC.

Compliments of

THE HI-LO STORE

Phone MY 4-2210

J. B. CRIDER, JEWELER

"Prompt Jewelry and
Watch Repair Service"

West Wade Street
Wadesboro, North Carolina

JAMES A. LEAK CO.

Sporting Goods

Housewares

ANSON SAVINGS AND LOAN ASSOCIATION

Wadesboro, North Carolina

"Your Home Loan
and
Family Savings Center"

BECKY'S

Ladies and Children's Apparel

"Only the Look is Expensive"

Phone MY 4-4246
Wadesboro, North Carolina

FOX & LYON DRUG STORE

Your Prescription Drug Store

Headquarters for
Photo and School Supplies

Wash and Dry
your clothes at

LAUNDROMAT

"24 Hour Service"

700 Camden Road

ANSONIA THEATER

Congratulations Seniors

McRAE'S JEWELRY STORE

Headquarters for Fine

Watches-Diamonds-Luggage

SARAH AND MARY'S

Ladies and Children's
Apparel

Wadesboro, North Carolina

HALLUM'S

"A Beautifully Furnished
Home
is a joy forever"

Wadesboro, North Carolina

Compliments of

CARL'S FOOD CENTER

Wadesboro, North Carolina

W. BERNARD MOORE

Funeral Director

West Morgan Street

Wadesboro, North Carolina

Phone MY 4-2813

Congratulations
'61 Seniors

T. & T. TELEVISION

Wadesboro, North Carolina

Best Wishes

from

HIGHTOWER'S ICE & FUEL CO.

Phone MY 3149

Ice Coal Lumber

Live Better Electrically
Any Type Wiring or Electrical
Repairs, also Lighting Fixtures
and Lamps of any Description

SMITH ELECTRIC CO.

Wadesboro, North Carolina
Phone MY 4-3311

Jeanne,
It's been wonderful being in band with you this year and seeing you at church, choir rautie, etc.
Good-luck in the future and may God bless you now and always.

Always,
Barbara

WADESBORO AUTO SUPPLY COMPANY

Wadesboro, North Carolina

Phone MY 4-3513
105 North Greene Street

E. H. JONES JEWELER

Watches-Diamonds-Jewelry
Silverware

Wadesboro, North Carolina

WADE CLOTHING COMPANY

Home of McGregor Sportswear

Timely Clothes-Dobbs Hats

COOK'S PACKING CO.

Pork & Beef Packers

CONCORD, N. C.

Congratulations from

MANER AND MURRAY

-Meats and Groceries-

Compliments of

PARSON'S DRUG CO.

Pharmacists:
G. E. Andes W. C. Bias

Phone MY 4-2218

WADESBORO TIRE SERVICE

209-213 N. Rutherford St.

Phone MY 4-4510

Wadesboro, North Carolina

"Your Seiberling Tire Dealer"

H. B. ALLEN & COMPANY

Clothing for Men & Boys

Dress Right
You Can't Afford Not To

Joanne,
I have really enjoyed being in Band with you, especially after the Christmas holidays.
You are a very cute & sweet girl. Lots of luck to you in the future

CURRIE & ANDREWS CLOTHING COMPANY

The Place To Go For The Brands You Know

The Home of MICHAELS STERN CLOTHING

Complete Outfitters for Men And Boys
Better Merchandise
Phone MY 4-2319, Wadesboro, N. C.

Compliments of

Always,
Donna H.

ALLEN MILLING CO.

L. G. Balfour Company
ATTLEBORO MASSACHUSETTS

CLASS RINGS AND PINS • CLUB INSIGNIA • MEDALS
TROPHIES • PLAQUES • DIPLOMAS • INVITATIONS

McBRIDE'S

Radio-T.V.-Signs

Truck Lettering-Show Cards

Hobby Shop

Compliments of

HANNA'S ESSO SERVICE CENTER

Highway 74 & 52

Phone MY 4-2944

B. C. MOORE AND SONS

"Buy from Moore and Save More"

Shoes and Clothing

for the whole family

Congratulations Seniors

HIGHTOWER'S

L. G. ATKINSON AGENCY

G. W. Snyder, Manager

General Insurance
and
Surety Bonds

Wadesboro, North Carolina

SA-MAR

We will curl up

and

dye for you

Operators:

Mary and Retha

Congratulations
Seniors

WADESBORO HOISERY CO.

Mfg. of ladies Cameo and

Ballet seamless hosiery

THE FIRST NATIONAL BANK OF ANSON COUNTY

Wadesboro and Morven
North Carolina

Organized 1894

"Start Saving
While
You Are Young"

Member:

Federal Deposit Ins. Corp.

Federal Reserve System

Best Wishes

Class of '61

HARDISON & HARDISON, INC.

Wholesalers

Wadesboro, North Carolina

JANE ROSS SHOPPE

Ladies Apparel

415 Lee Avenue

Wadesboro, North Carolina

Congratulations
Seniors

PEE DEE ELECTRIC MEMBERSHIP CORPORATION

Wadesboro, North Carolina

"Owned by those we serve"

Congratulations
Seniors

THOMAS & HOWARD COMPANY

Charlotte, North Carolina

"INSURANCE HEADQUARTERS"

ANSON REAL ESTATE AND INSURANCE CO.

Phone MY 4-2216

Wadesboro, North Carolina

Compliments of

H. W. LITTLE AND COMPANY

Since 1894

THRIFT LOAN AND FINANCE COMPANY

Wadesboro, North Carolina

MRS. W. N. JEANS

HIGH GRADE COAL

Wadesboro, North Carolina

"Complete Insurance Protection"

NORTHCUTT'S MUTUAL INSURANCE AGENCY

110 S. Greene St. Phone MY 4-2139

Wadesboro, North Carolina

ANSON BANK & TRUST COMPANY

Wadesboro, Ansonville
and Peachland

Serving Anson County
Since 1902

Federal Deposit
Insurance Corporation

Member Federal Reserve System

AUTOGRAPHS

Autographs

Jeanne,
Been a tremendous honor for me to have been in Latin with you this year. May I wish the best of luck to come to a very nice, sweet, and deserving girl in everything she wishes to participate in.
A Friend always,
Gene Shepherd

Jeanne,
It's been a lot of fun being in English with you. Remember the fun we had in study hall with the door knob. I don't know of a nicer girl than you. I won't say good luck because you don't need it!
Diane

Jeanne,
It has been loads of fun this year, hasn't it. I hope you pass all of your exams. Good luck especially in Algebra. Best wishes to a sweet and very pretty girl.
Love,
Brenda Neal

Jeanne,
It certainly has been a great year. I hope next year is this good.
May God bless you always
Good luck in everything you do.
Good luck
Shirley Benton

Jeanne,
It's been great knowing you all these years. Hasn't English been fun? Mrs. Gaddy is really a nice teacher
I'm so mad because we haven't got our study Hall. Maybe it was for the best.
May God Bless you!
Love ya!
Jean G.

Delmar
FINEST QUALITY IN YEARBOOK PRINTING

Dear Jeanne,
I certainly have enjoyed being with you this year. Hasn't it been a blast! I hope I have some classes with you next year.

Good luck
And best wishes
To a most deserving girl.

Love,
Betty

Jeanne,
This year is just about over, and I'm glad. We've had some fun in Health and basketball this year. Haven't all our basket-ball games been thrills?

Tom

Jeanne,
I'm so glad this year is almost over. I have to enjoy being in your English class this year. Just think next year we will be big Sophomores. Stay just as sweet & nice as you are & always be yours.

a friend,
Phyllis

Jeanne,
I have really enjoyed knowing you. It has really been nice being in your classes. I hope we have more classes together next year. Jeanne you are a very sweet and pretty girl. Keep that way.
May God Bless you always. Good luck to a very sweet girl.

Dear Jeanne

Well, I sure have had fun this year. Haven't you? Too bad I don't sit in front of you any more in Algebra I. But Miss Bodie had different ideas. Wasn't study hall fun, while it lasted at least. I hope we can have many more classes together next year and the next + the next. Please stay your same sweet self.

Love

Peggy

Jeanne,
this year has certainly been a great one. We have really had some good times, in band, choir practice and where else.
Loads of luck in the future and hold down the fort in band.
Love always,
Rose Marie

Jeanne,
Well, your first year of High School is almost over. It's great isn't it. I am looking forward to seeing you next year. Lots of luck to a real nice gi
John
Don

Hello Good Buddy.

Jeanne you are a swell kid. You have a nice personality but temper (I didn't mean to say that). High School has been a ball, blast, bear dance or just plain ole fun. Boy we'll be a great class next year. Just think will be Sophomores and repperclassmen. We will probly boss the smart freshmens around. We had a ball in band (at times). I wish they would change the contest to some other town besides Greensboro. Just think (again) I made sax. Ugh. (not for long). Think of all that apple cider. And now for the compliments.

Jeanne Little you are a very pretty, sweet, generous, smart, courteous, bold, courageous and ah, ah, ah---. We have really had a good time this year and good luck for next (that you need it.) you're a good friend (I hope).

Take it easy greasy
You've got a long way to slide.

Yours lovable friend
Charles Thomas Duvall III

(Wads left.) Don't ever tell anybody.

Dear Jeanne,

I have enjoyed being in several of your classes. How do you like Algebra. Well it's nearly over. Good luck to a swell girl.

Love ya!

Rita

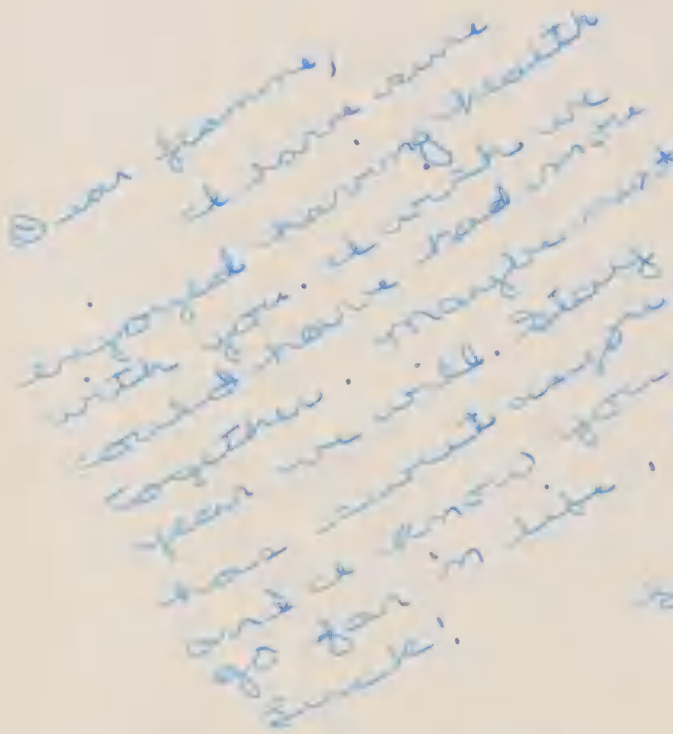

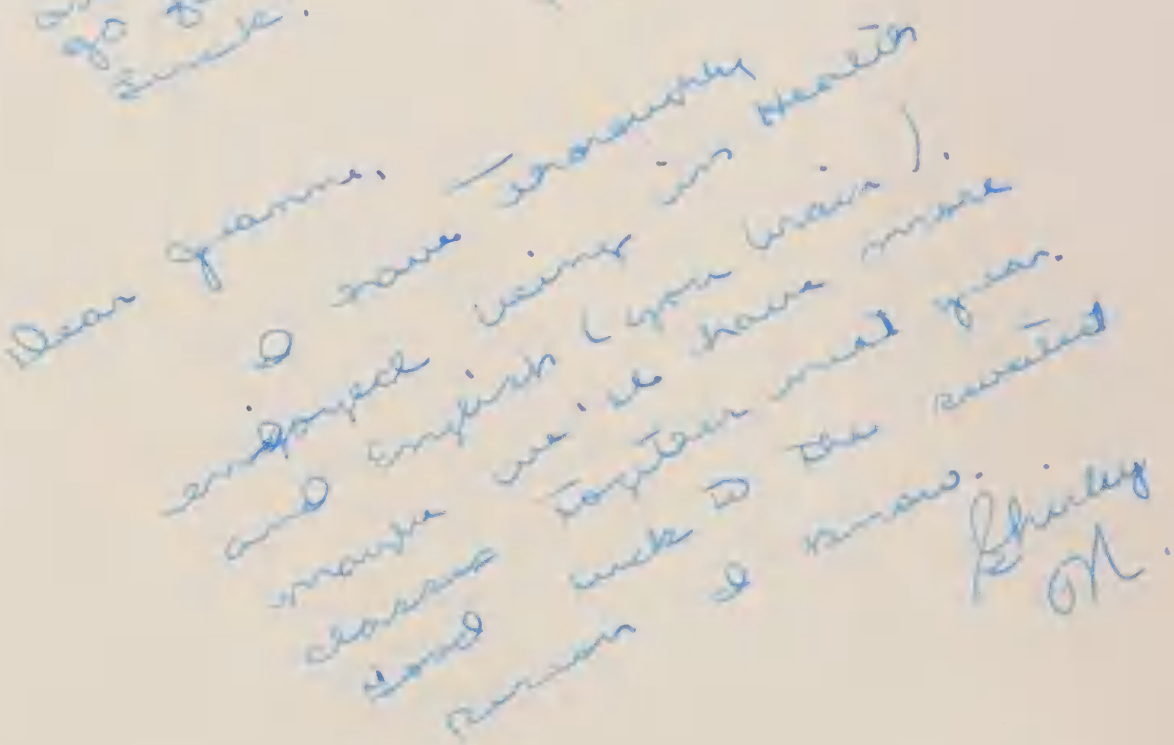

Jeanne,
It sure has been
fun being in your
health class this year.
Maybe I will be in
more of your classes
next year. You are a
very nice girl. Good
luck in the future years.
Love,
Jean Leaville

Jeanne,
It has been
nice being in
your classes this
year.
You are a very
sweet girl.
May God's
richest blessing
be upon you in
what ever you under
take to do.
Good Luck,
Donna
Henry

Enjoyed being in school with you this year
James

Jeanne,
May Madame Fortune forever shine
upon you. But not her daughter —
Miss Fortune.
Always a Friend,
Reggie

Jeanne,

Well, -- hasn't this year been great? I've enjoyed every moment, especially the ones with you. Maybe we'll have a lot of classes together next year?

You are a wonderful kid! I have had so many good times with you. You are just like a second sister to me. Stay as sweet and cute as you are now, and I'm sure that you'll go far in life.

Always and forever,

Mary Katherine

Jeanne,

This year surely has been fun. I've really enjoyed being in algebra with you. (Poor miss "B") and lets not overlook our "senior" study hall. That was great door now and all.

Best of luck to sweet girl and friend. May God Bless you always.

Ann Short

Dear Jean
I have enjoyed being in your
class this year I will pay you
rest up ㉘ latter

Billy Roberson

Jeanne,
I suppose everyone
has told you how cute
you are so I won't. Ha!
Scruples, lots of luck
& happiness to a wonderful
friend.
Love ya!
Millie

Jeanne,
It really has
been fun being in study
hall this year. We sure
have had some wild times.
Best of luck always
to someone who really deserves
the best.
Love always
Pat

Jeanne,
It has been enjoyable
being in a few of your classes
this year. Good luck.
"Doc" Caligan